

LIST PRICING &
PRODUCT SPECIFICATIONS
Effective September 2023



WOLF HOME PRODUCTS®

CABINETS

WOLF CLASSIC™

IMPACT
SERIES

WOLF CLASSIC

Wolf Classic provides the right cabinetry for every project and budget. Today's most popular door styles, carefully curated finishes and practical storage solutions make your designs an affordable and beautiful reality. Add in a wide selection of SKUs, accessories, and mouldings for even greater design flexibility. Wolf Classic cabinets are hand-crafted, built with solid hardwood components and expertly finished for a beautiful and long-lasting appearance. And they're backed by our industry-leading five-year warranty for peace of mind. With Wolf Classic, you'll enjoy the ideal combination of quality and value.

IMPACT SERIES:

Exceptional value and overall fit/finish quality

- Superior finish quality
- Limited offering of door styles and finishes
- Quick Ship SKUs
- Personalized Solutions

THINKING OUTSIDE THE BOX

Personalized Solutions lets you modify many of our popular Wolf Classic cabinets to fit any application or style. Wolf Classic becomes a complete cabinetry solution — so not only can you make a customized design statement, but you'll also enjoy extra design flexibility, easily accommodate the character of any space and incorporate the latest trends in vibrant colors — all in a fraction of the time.

- **Modify cabinets** with more design options to meet the needs of your space and satisfy unique style
- **Add storage solutions**, like pull-out organizers and tip-out trays, pre-installed, which ensures more precise and timesaving installation
- **Select trending colors** and color combinations through a wider variety of complementary paints, letting you add even more creative flair

CABINET SPECIFICATIONS

Face Frame	3/4" thick x 1 1/2" wide solid wood face frame
Side Panels	1/2" thick plywood with color matching exterior
Back Panel	1/2" thick plywood
Top/Bottom	1/2" thick plywood
Interior	White interior - White paint
	Natural maple interior - Opal and Pewter Paint
Shelves	3/4" thick plywood, adjustable, with locking shelf clip
	Bull-nosed front edge
	Half-depth, adjustable base
Corner Blocks	3/4" thick all-wood
Hanging Rail	1/2" thick - Horizontal
Drawers	5/8" thick solid wood, clear finished
	Dovetail - 4" high
	1/4" thick plywood bottom
Glides	Soft Close, full extension undermount 75 lb. weight capacity
Hinges	Soft Close, 6-way adjustable

CABINET REVEALS

Standard Overlay

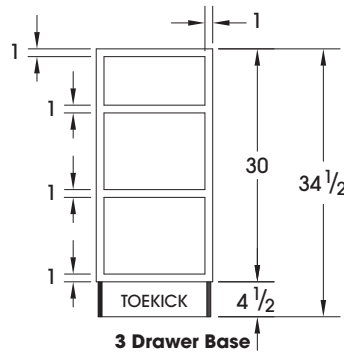
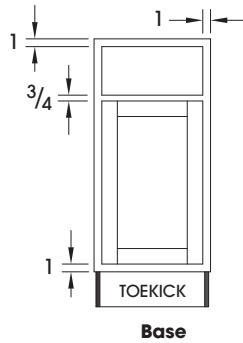
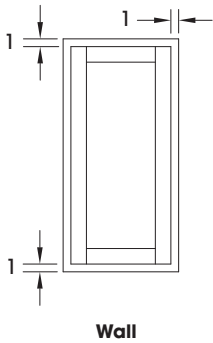

Full Overlay

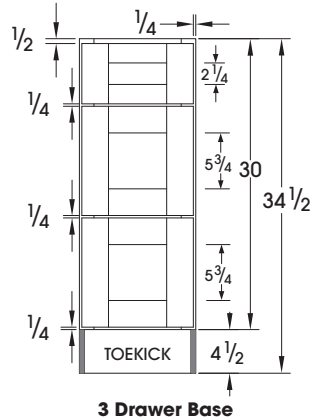
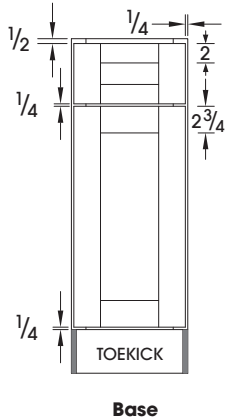
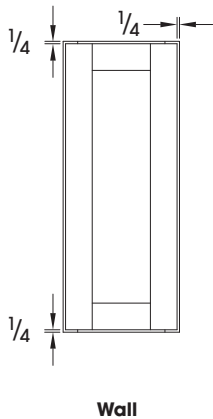

DOOR STYLES

GRANTLEY



- **Standard Overlay**
- Flat Panel Door - HDF with MDF Center Panel
- HDF Drawer Front

Standard Finish	Code
White Paint	044
Pewter Paint	045

GROVE



- **Full Overlay**
- 5-piece Flat Panel Drawer Front
- Flat Panel Shaker Door
- HDF with MDF Center Panel

Standard Finish	Code
Opal Paint	041

CHARACTERISTICS & VARIATIONS

Classic Impact Series' door styles use HDF rails and stiles with MDF center panels when painted. Using High/Medium Density Fiberboard provides a smooth, painted surface that does not expand or contract and reduces visible seams where pieces are joined. Fiberboard also provides a stable substrate that minimizes warping and provides better moisture resistance – an industry standard material for painted product.

COMPLEMENTS PAINT

There's a whole new way to make your kitchen your style. Thanks to Wolf Classic Complements, you can now personalize your kitchen and bath with accent colors for base cabinets, islands, vanities and more. They're the perfect complement to our most popular Wolf Classic styles and colors.

Bayside – A rich, medium blue. This slate blue hue is extremely versatile and will accentuate every style in any room.

Biscayne – The darkest of our Wolf Classic Complements blue finishes. A deep, rich blue shade closest to navy is both elegant and timeless.

Cape – The just-right neutral, a light, breezy tan finish. Vibes of tranquility and luxury, this color works as the foundational backdrop for other design elements or as the main feature.

Currant – A vibrant and fiery red tone. Sure to infuse life into any space it graces, this striking red commands attention and inspires creativity.

Evergreen – A lush and vivid gemstone green. A surefire way to add drama and luxury to any room, this color is a testament to bold expression.

Goldleaf – As its name suggests, a loud golden yellow. A daring and exuberant color choice, this burst of sunlight is for those looking to make a vivid and memorable statement in their décor.

Juniper – A deep, dusty grey-green hue. Rustic, yet refined, this finish will create a warm and charming focal point in any living space.

Laurel – A bold, seagrass green. A showcase of any unique, personal style, this finish will brighten and energize upon first glance.

Midnight – A refreshing black finish void of any undertones. With a velvety look, this strong hue will add dimension and make a statement no matter what room it's used in.

Palmetto – A nod to green with grey undertones. This subtle, light green shade provides a softer color contrast while also adding plenty of character.

Seabreeze – A cool-toned blue-green finish most like robin's egg blue. Just the right amount of color for a clean, crisp accent in any application.

Seaport – More royal than Bayside and lighter than Biscayne, this strong mid-range blue is bold, yet sophisticated while providing endless depth.

Silhouette – A shade lighter than Midnight, a deep slate grey. This dark finish embodies a sense of depth and drama, casting a subtle yet commanding presence.

Stonybrook – An inviting combination of brown and grey make a strong, earthy finish. Adaptable and sure to make any neutral space interesting and inviting.

Complement Paint Codes	
Bayside	04401
Biscayne	04402
Cape	04410
Currant	04411
Evergreen	04412
Goldleaf	04413
Juniper	04407
Laurel	04408
Midnight	04403
Palmetto	04404
Seabreeze	04405
Seaport	04406
Silhouette	04414
Stonybrook	04409

All cabinet interiors will be white

Depth Modifications

• **Example:** W1830 reduced to 6" depth:
W1830 = \$292 plus RW6 = \$293 for a total list of \$585

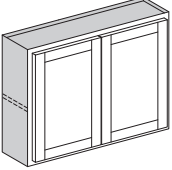
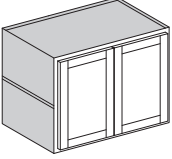
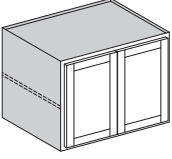
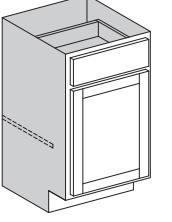
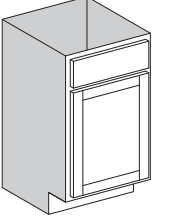
		MODIFICATION CODE	CABINET LIST +
REDUCE WALL DEPTH			
	<ul style="list-style-type: none"> Reduces standard wall, wall corner, mullion door and book case cabinets to 9" or 6" depths Diagonal, Easy Reach, Plate, Wine and Microwave wall cabinets can not be reduced Shelves are reduced with the cabinet Storage solution inserts not available when cabinet is reduced 	RW_	293
INCREASE WALL DEPTH			
	<ul style="list-style-type: none"> Increase standard wall cabinets to 15", 18", 21" or 24" depths Mullion Door, Diagonal, Easy Reach, Plate, Wine, Microwave and Medicine wall cabinets can not be increased Shelves are increased with cabinets when applicable Storage solution inserts not available when cabinet is increased 	IWD_	907
REDUCE REFRIGERATOR WALL DEPTH			
	<ul style="list-style-type: none"> Reduces refrigerator wall cabinets to 21", 18", 15", 12", 9" or 6" depths Storage solution inserts not available Shelves are reduced with cabinets when applicable 	RRW_	293
REDUCE BASE DEPTH			
	<ul style="list-style-type: none"> Reduces standard base and base corner (blind) to 21", 18", 15" or 12" depths Reduce vanity base cabinets to 18", 15" or 12" depths Diagonal, Easy Reach and Base End cabinets can not be reduced Drawer Box and glides are reduced Shelf is not reduced Storage solution inserts not available when reduced Door Mounted items are allowed; shelf will be removed at 12" depth Reduce depth Pull-out shelves not available with 12" depth reduction 	RB_	360
REDUCE SINK BASE DEPTH			
	<ul style="list-style-type: none"> Reduces sink base cabinets to 21", 18", 15" and 12" depths Reduces vanity sink base cabinets with no drawers to 18", 15" and 12" depths Storage solution inserts and pull-out shelving not available when reduced Tip-out Trays and Door Mounted items are allowed 	RSB_	293

Depth Modifications

• **Example:** DB30D3 reduced to 15" depth:
DB30D3 = \$818 plus RDB15 = \$516 for a total list of \$1334

**MODIFICATION
CODE**

**CABINET
LIST +**

REDUCE DRAWER BASE DEPTH

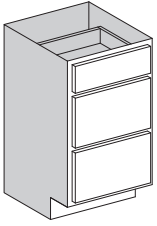

- Reduces standard drawer base to 21", 18", 15" or 12" depths
- Reduces vanity sink base cabinets with drawers to 18", 15" or 12" depths
- Storage solution inserts not available when reduced

RDB_

516

REDUCE TALL DEPTH

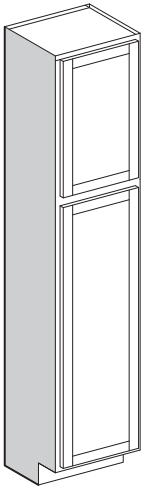

- Reduces standard tall cabinets to 21", 18", 15" or 12" depths
- Reduces linen cabinets to 18", 15" or 12" depths
- Reduce depth Pull-out shelves not available with 12" depth reduction
- Reduce depth shelves and shelf kits available

RT_

668

REDUCE OVEN DEPTH

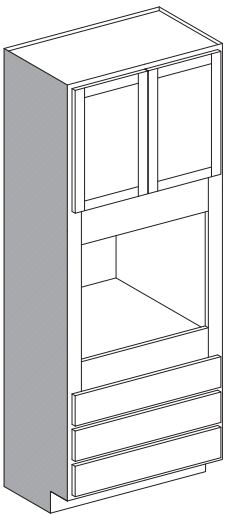

- Reduces oven cabinets to 21", 18", 15" or 12" depths
- Cabinet and drawers are reduced
- Oven shelf OC3324 can not be reduced; field-cut required

RO_

1171

Toekick Modifications

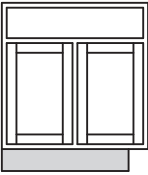
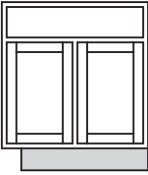
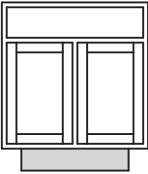
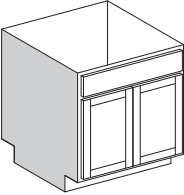
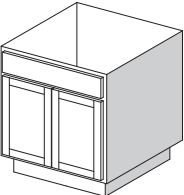
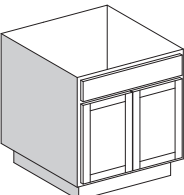
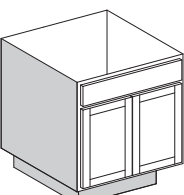
<ul style="list-style-type: none"> Wall cabinets require the Add Toekick (ATK) modification before any other toekick modifications can be performed Example: B21 with toekick recessed on right side: B21 = \$497 plus RTR = \$196 for a total list price of \$693 		MODIFICATION CODE	CABINET LIST +
RECESS TOEKICK - RIGHT			
	<ul style="list-style-type: none"> Recess toekick on right side of base, vanity, tall and wall cabinets with added toekick Toekick material does not match finish and requires a toekick cover when cabinet is installed 	RTR	196
RECESS TOEKICK - LEFT			
	<ul style="list-style-type: none"> Recess toekick on left side of base, vanity, tall and wall cabinets with added toekick Toekick material does not match finish and requires a toekick cover when cabinet is installed 	RTL	196
RECESS TOEKICK - BOTH			
	<ul style="list-style-type: none"> Recess toekick on both sides of base, vanity, tall and wall cabinets with added toekick Toekick material does not match finish and requires a toekick cover when cabinet is installed 	RTB	392
RECESS TOEKICK - PENINSULA			
	<ul style="list-style-type: none"> Recess toekick on back side of base, vanity, tall and wall cabinets with added toekick Used for island or peninsula cabinets Toekick material does not match finish and requires a toekick cover when cabinet is installed 	RTP	196
RECESS TOEKICK - RIGHT AND PENINSULA			
	<ul style="list-style-type: none"> Recess toekick on right and back sides of base, vanity, tall and wall cabinets with added toekick Used for island or end of peninsula cabinets Toekick material does not match finish and requires a toekick cover when cabinet is installed 	RTRP	392
RECESS TOEKICK - LEFT AND PENINSULA			
	<ul style="list-style-type: none"> Recess toekick on left and back sides of base, vanity, tall and wall cabinets with added toekick Used for island or end of peninsula cabinets Toekick material does not match finish and requires a toekick cover when cabinet is installed 	RTLTP	392
RECESS TOEKICK - BOTH AND PENINSULA			
	<ul style="list-style-type: none"> Recess toekick on right, left and back sides of base, vanity, tall and wall cabinets with added toekick Used for island or end of peninsula cabinets Not available on super susans, diagonal or easy-reach cabinets Toekick material does not match finish and requires a toekick cover when cabinet is installed 	RTBP	588

Toekick Modifications

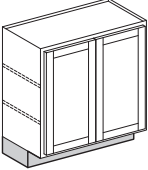
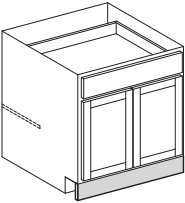
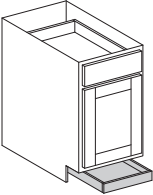
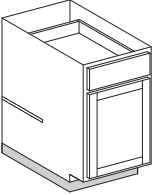
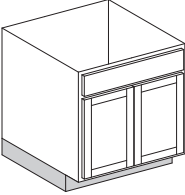
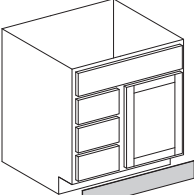
<ul style="list-style-type: none"> Wall cabinets require the Add Toekick (ATK) modification before any other toekick modifications can be preformed Example: B27 with Change Toekick Height 2" (32½"): B27 = \$571 plus CTH2 = \$293 for a total list price of \$864 		MODIFICATION CODE	CABINET LIST +
ADD TOEKICK TO WALL CABINET			
 <p>See Note</p>	<ul style="list-style-type: none"> Adds a standard height toekick (4½" high) to standard, refrigerator and mullion door wall cabinets Not available on 42" high wall cabinets Toekick does not match finish and requires toekick cover when installed Diagonal, Easy Reach, Plate, Wine, Microwave and Medicine wall cabinets can not receive toekick addition NOTE: Toekick will have a visible seam on side of cabinet. A wall skin or flush end modification is required when cabinet is at end of cabinet run or a decorative end is applied 	ATK	360
FLUSH TOEKICK			
 <p>See Note</p>	<ul style="list-style-type: none"> Adds matching filler to front of base, vanity, tall or wall cabinet with added toekick Flush toekick ends will not be finished Not available on super susans, diagonal or easy reach cabinets NOTE: Toekick notch is visible on side of cabinet. A wall skin or flush end modification is required when cabinet is at end of cabinet run or a decorative end is applied 	FTK	174
TOEKICK DRAWER			
	<ul style="list-style-type: none"> Adds toekick drawer to base, sink base and drawer base cabinets Toekick drawers can be added to cabinet widths of 18" to 30" Available on 24" deep cabinets only Includes Soft Close undermount glides Drawer box height is 3" Matching toekick cover required - field trimmed/installed 1" clearance from bottom of drawer box to bottom of cabinet Unable to be used where obstacles protrude in front of drawer No other toekick modifications can be applied with toekick drawer 	ATD	864
CHANGE TOEKICK HEIGHT			
	<ul style="list-style-type: none"> Changes toekick height by removing 2" or 3" from original toekick Not available on super susans, diagonal or easy reach cabinets CTH2 overall cabinet height = 32½" CTH3 overall cabinet height = 31½" Can not be used as ADA cabinetry due to reduced toekick height 	CTH _L	293
REMOVE TOEKICK			
	<ul style="list-style-type: none"> Removes toekick from base, vanity and tall cabinets Not available on super susans, diagonal or easy reach cabinets Cabinet height with toekick removed is 30" high Not designed for wall mounted cabinets 	RMT	223
INSTALL TOEKICK COVER			
	<ul style="list-style-type: none"> Installs ⅛" thick matching toekick cover on stand alone base, vanity, and tall cabinets Available on cabinets with 4½" high toekick Not intended for multiple cabinets installed together due to gaps between toekick covers due to cabinet reveals 	ITKC	137

Frame Modifications

• **Example:** B39 with Inverted Frame:
B39 = \$864 plus IF = \$864 for a total list price of \$1724

**MODIFICATION
CODE**

**CABINET
LIST +**

APPLIANCE TOP PREP

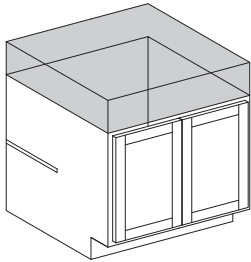

- Removes entire top drawer area of base, drawer base, base corner, sink base and base waste basket cabinets
- Can be used with cooktop, ranges and farm sinks
- Cabinet height is 27³/₄" when modified
- Drawer bases can be used to create desk height cabinets
- Top of cabinet is open and unfinished where modified

ATP

293

APPLIANCE TOP PREP TWO DRAWERS

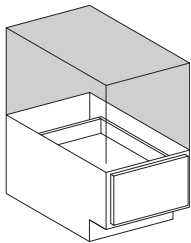

- Removes entire top two drawer areas of drawer base cabinets
- Cabinet height is 16¹/₄" when modified
- Can be used to create window and bench seats
- Top of cabinet is open and unfinished where modified

ATP2

293

INVERTED FRAME

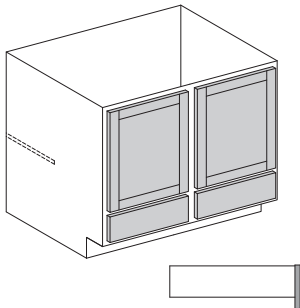

- Inverts frame on standard base, sink base, vanity base and vanity sink cabinets
 - Diagonal, easy-reach cabinets can not be modified
 - Tall cabinets can not be modified
 - Can be used to create vanity sink bases with additional storage;
 - Storage solution inserts not available when inverted
 - NOTE: Door and drawer front alignment will not match adjacent cabinets; recommended for stand alone applications
- Drawer front is relocated on drawer box to align with adjacent cabinets;
Drawer box may be seen when opening the door

IF

864

MICROWAVE OVERLAY

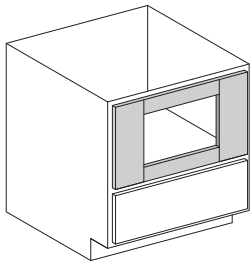

- Applies a trimmable overlay panel onto a BMW30's face frame
- Can be easily removed (screws) for trimming
- Overlay has 3" top and bottom and 6" sides
- Overlay aligns with top of drawer with adjacent cabinet
- Minimum Opening with Overlay = 17¹/₂" wide x 11¹/₈" tall
- Maximum Opening without Overlay = 27" wide x 16" tall

MOVL

864

MICROWAVE DRAWER CONVERSION

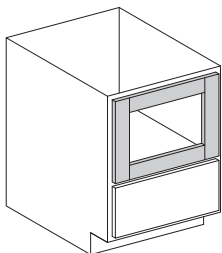

- Converts a drawer base 24" wide (DB24D3) into a microwave cabinet with overlay panel
- Can be easily removed (screws) for trimming
- Overlay is 3" wide all around
- Overlay aligns with top of drawer with adjacent cabinet
- Used with countertop style microwaves
- Minimum Opening with Overlay = 17¹/₂" wide x 10⁷/₈" tall
- Maximum Opening without Overlay and Side Frame Trimmed ¹/₂" = 22" wide x 16¹/₈" tall

MDR

864

MODIFICATIONS

Frame and Shelf Modifications

• **Example:** FSB36 modified for Farm Sink Prep:
FSB36 = \$799 plus FSP = \$224 for a total list price of \$1023

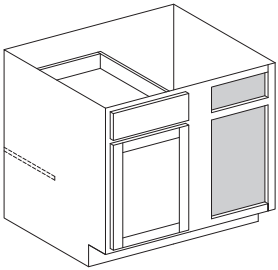
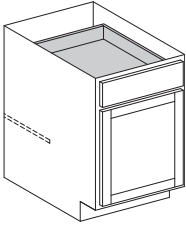
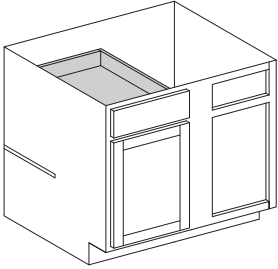
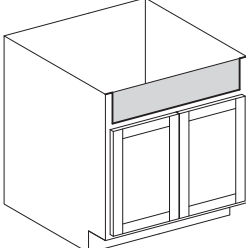
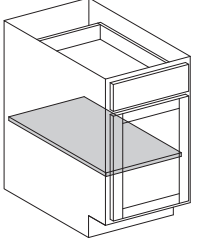
	MODIFICATION CODE	CABINET LIST +
CLOSE BLIND AREA OF BASE CORNER (BLIND)		
 <p>Close Blind Right Corner shown in illustration</p>	<ul style="list-style-type: none"> • Applies a cover over blind side of cabinet to base corner (blind) and wall corner cabinets • Must specify left or right (L/R) side to be covered • Helps to keep dust from entering cabinet and objects from falling into unreachable areas 	<p>CBCL 240</p>
		<p>CBCR 240</p>
REMOVE TOP DRAWER BOX		
	<ul style="list-style-type: none"> • Removes top drawer box and glides of base cabinets to create additional sink base cabinet sizes • Additional sink bases depths can be obtained by combining reduce sink base modification • Drawer fronts(s) will receive roller ball and spring clip mechanism for easy removal 	<p>RTD 293</p>
REMOVE TOP DRAWER BOX - BLIND CORNER		
 <p>Remove Top Drawer Left shown in illustration</p>	<ul style="list-style-type: none"> • Removes top drawer box and glides of base corner (blind) cabinets • Drawer front will receive roller ball and spring clip mechanism for easy removal • Must specify left or right (L/R) side to be remove drawer box and receive mechanism for easy removal 	<p>RTDL 252</p>
		<p>RTDR 252</p>
FARM SINK PREP		
	<ul style="list-style-type: none"> • Adds a solid wood panel to farm sink opening • Panel is pocket-screwed for easy removal • Allows for smaller or unique shaped farm sinks 	<p>FSP 224</p>
FULL DEPTH SHELF		
	<ul style="list-style-type: none"> • Adds a full depth adjustable shelf in place of the half-depth shelf to base cabinets • Storage solution inserts not available with full depth shelf • Not available on diagonal or easy reach cabinets • Available in cabinets 15" wide or greater 	<p>FDS 267</p>

End Modifications

• **Example:** U188424 with Beaded End panel on right side:
U188424 = \$931 plus BBR = \$737 for a total list price of \$1668

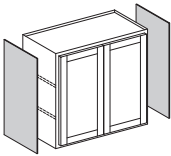
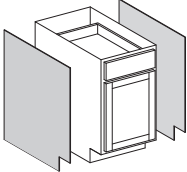
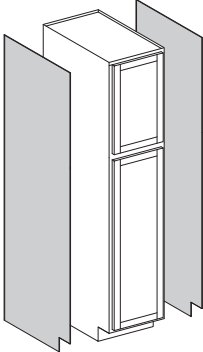
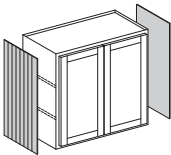
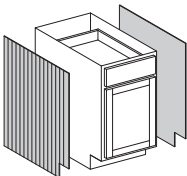
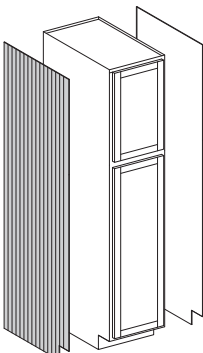
		MODIFICATION CODE	CABINET LIST +
FLUSH END			
	<ul style="list-style-type: none"> • Adds a flat panel(s) to side of wall cabinet to create a flush end appearance • Panel is mounted behind face frame and will have a visible seam • FWR = Flush end on right side of cabinet • FWL = Flush end on left side of cabinet • FWB = Flush end on both sides of cabinet 	FWR	267
		FWL	267
		FWB	534
	<ul style="list-style-type: none"> • Adds a flat panel(s) to side of base or vanity cabinets to create a flush end appearance • Panel is mounted behind face frame and will have a visible seam • FBR = Flush end on right side of cabinet • FBL = Flush end on left side of cabinet • FBB = Flush end on both sides of cabinet 	FBR	315
		FBL	315
		FBB	630
	<ul style="list-style-type: none"> • Adds a flat panel(s) to side of tall and linen cabinets to create a flush end appearance • Panel is mounted behind face frame and will have a visible seam • FTR = Flush end on right side of cabinet • FTL = Flush end on left side of cabinet • FTB = Flush end on both sides of cabinet 	FTR	534
		FTL	534
		FTB	1068
BEADED END			
	<ul style="list-style-type: none"> • Adds a beaded flat panel(s) to side of wall cabinet • Panel is mounted behind face frame and will have a visible seam • Beaded panel is positioned on cabinet side to create an consistent bead spacing appearance; spacing may not align with base cabinet below • BWR = Beaded end on right side of cabinet • BWL = Beaded end on left side of cabinet • BWB = Beaded end on both sides of cabinet 	BWR	616
		BWL	616
		BWB	1232
	<ul style="list-style-type: none"> • Adds a beaded flat panel(s) to side of base cabinet • Panel is mounted behind face frame and will have a visible seam • Beaded panel is positioned on cabinet side to create an consistent bead spacing appearance; spacing may not align with wall cabinet above • BBR = Beaded end on right side of cabinet • BBL = Beaded end on left side of cabinet • BBB = Beaded end on both sides of cabinet 	BBR	737
		BBL	737
		BBB	1474
	<ul style="list-style-type: none"> • Adds a beaded flat panel(s) to side of tall cabinet • Panel is mounted behind face frame and will have a visible seam • Beaded panel is positioned on cabinet side to create an consistent bead spacing appearance • BTR = Beaded end on right side of cabinet • BTL = Beaded end on left side of cabinet • BTB = Beaded end on both sides of cabinet 	BTR	839
		BTL	839
		BTB	1678





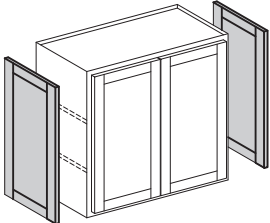
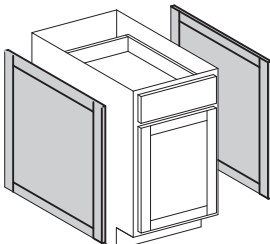
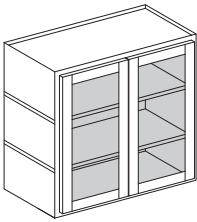
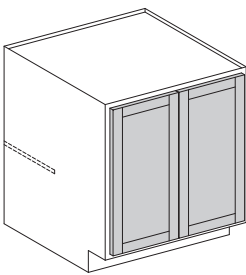
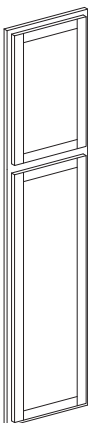

End and Door Modifications

• **Example:** W2730 with two Doors Prepped for Glass:
W2730 = \$427 plus DF1 = \$710 (\$355 x 2) for a total list price of \$1137

	MODIFICATION CODE	CABINET LIST +
DECORATIVE END		
 <ul style="list-style-type: none"> • Adds a decorative panel(s) to side of 30", 36" and 42" high wall cabinets • Decorative panel aligns with front doors • DWR = Decorative end on right side of wall cabinet • DWL = Decorative end on left side of wall cabinet • DWB = Decorative end on both sides of wall cabinet • Not available on wall end cabinets • Flush end required when adding decorative end panel to a wall cabinet with added toekick 	DWR	312
	DWL	312
	DWB	624
 <ul style="list-style-type: none"> • Adds a decorative panel(s) to side of base, dishwasher end panel, or vanity cabinet • Decorative panel aligns with front doors and does not cover toekick area • DBR = Decorative end on right side of base cabinet • DBL = Decorative end on left side of base cabinet • DBB = Decorative end on both sides of base cabinet 	DBR	356
	DBL	356
	DBB	712
DOOR FRAME PREPPED FOR GLASS		
 <ul style="list-style-type: none"> • Removes the center panel and provides a routed ledge to install glass • Available on wall cabinets, medicine wall cabinets and top door(s) of tall cabinets • Not available on tall linen cabinets • Glass and glass clips not included • Charge is PER DOOR • Two door cabinets must receive prep for glass on both doors • Cabinets Prepped for Glass can not have a door mounted item or a wall cabinet Insert • Routed ledge will not be finished. • Modification does not include matching interior added to cabinet. 	DF1	355
FULL HEIGHT DOOR		
 <ul style="list-style-type: none"> • Converts a standard base and vanity cabinets into full height door cabinets using a 30" high wall cabinet face frame and door • List price will include a base and wall cabinet plus modification cost • Diagonal and easy-reach cabinets can not be modified • Includes one half-depth shelf • Drawer box and glides are removed • NOTE: Door and drawer front alignment will not match adjacent cabinets; recommended for stand alone applications 	FHD	864
FACE FRAME AND DOOR		
 <ul style="list-style-type: none"> • Provides the face frame and door(s) of wall, base, vanity and tall cabinets • Can not have any other modifications or cabinet Inserts 	FFD	179







Installed Drawer Inserts

• **Example:** B21 with Knife Drawer Installed:
B21 = \$497 plus B1521KNI = \$399 for a total list price of \$896

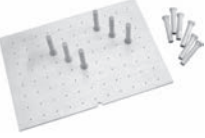
		MODIFICATION CODE	CABINET LIST +
INSTALLED SPICE DRAWER INSERT			
 <ul style="list-style-type: none"> • Spice storage installed into top drawer of base cabinets • 18" wide cabinets use B18SPICEI • 24" wide cabinets use B24SPICEI • 27", 30", 33" and 36" wide cabinets use B2736SPICEI • Available in 24" deep cabinets only • See Storage Solution section for accessory details 	B18SPICEI	364	
	B24SPICEI	383	
	B2736SPICEI	720	
INSTALLED K-CUP DRAWER ORGANIZER			
 <ul style="list-style-type: none"> • K-Cup storage installed into top drawer of base cabinets • 18" wide cabinets use B18KCUPI • 24" wide cabinets use B24KCUPI • Available in 24" deep cabinets only • See Storage Solution section for accessory details 	B18KCUPI	334	
	B24KCUPI	346	
INSTALLED DRAWER CUTLERY TRAY			
 <ul style="list-style-type: none"> • Cutlery Tray storage installed into top drawer of base cabinets • 15" and 18" wide cabinets use B1518CUTI • 21" and 24" wide cabinets use B2124CUTI • Available in 24" deep cabinets only • See Storage Solution section for accessory details 	B1518CUTI	318	
	B2124CUTI	356	
 <ul style="list-style-type: none"> • Cutlery Tray storage installed into top drawer of base cabinets • 30", 33" and 36" wide cabinets use B3036CUTI • Available in 24" deep cabinets only • See Storage Solution section for accessory details 	B3036CUTI	735	
INSTALLED KNIFE BLOCK INSERT			
 <ul style="list-style-type: none"> • Knife storage installed into top drawer of base cabinets • 15", 18" and 21" wide cabinets use B1521KNI • Available in 24" deep cabinets only • See Storage Solution section for accessory details 	B1521KNI	399	
 <ul style="list-style-type: none"> • Knife storage installed into top drawer of base cabinets • 30", 33" and 36" wide cabinets use B3036KNI • Available in 24" deep cabinets only • See Storage Solution section for accessory details 	B3036KNI	720	
INSTALLED BASE UTILITY DRAWER			
 <ul style="list-style-type: none"> • Utility Tray storage installed into top drawer of base cabinets • 27", 30", 33" and 36" wide cabinets use B2736UTI • Available in 24" deep cabinets only • See Storage Solution section for accessory details 	B2736UTI	735	







Installed Drawer and Door Storage

• **Example:** SB36 wide with Tip-out Trays Installed:
SB36 = \$571 plus SB2736TIPI = \$228 for a total list price of \$799









		MODIFICATION CODE	CABINET LIST +
INSTALLED PEG ORGANIZATION SYSTEM			
 <ul style="list-style-type: none"> • Peg organization installed in deep drawers • Available in drawer base and microwave (BMW30) cabinets • Installed in bottom drawers • DB30PEGI includes (12) push-in pegs • DB36PEGI includes (16) push-in pegs • See Storage Solution section for accessory details 	DB30PEGI	423	
	DB36PEGI	488	
INSTALLED CUTTING BOARD			
 <ul style="list-style-type: none"> • Cutting Board installed onto door of base cabinets • 15" wide cabinets use B15DMCBI • 18" wide cabinets use B18DMCBI • Can not be used in combination with any other insert • See Storage Solution section for accessory details 	B15DMCBI	439	
	B18DMCBI	464	
INSTALLED DOOR STORAGE			
 <ul style="list-style-type: none"> • Door mounted storage installed in sink base cabinets • See Storage Solution section for accessory details • SB30 and SB33 cabinets use SB3033DSTI • SB36 uses SB36DSTI • SB42 uses SB42DSTI 	SB3033DSTI	467	
	SB36DSTI	484	
	SB42DSTI	511	
INSTALLED APPLIANCE STORAGE RACK			
 <ul style="list-style-type: none"> • Door mounted storage for 30" wide vanity sink base cabinet • Used to store various bathroom items • (2) 1 1/4" quart stainless steel bins • See Storage Solution section for accessory details 	VSB30ASTI	495	
INSTALLED DOOR MOUNTED WASTE BIN			
 <ul style="list-style-type: none"> • Door mounted waste container for 30" wide vanity sink base cabinet • Includes one silver, 8-quart waste bin • See Storage Solution section for accessory details 	VSB30DWBI	468	
INSTALLED SINK BASE TIP-OUT TRAY			
 <ul style="list-style-type: none"> • Tip-out Trays installed into a sink base cabinet • 27", 30", 33" and 36" wide cabinets use SB2736TIPOUTI • 39" and 42" wide cabinets use SB3942TIPOUTI • See Storage Solution section for accessory details 	SB2736TIPOUTI	228	
	SB3942TIPOUTI	394	

Installed Storage Solutions

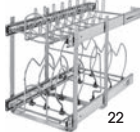
• **Example:** W0930 with Wall Organizer Pull-out Installed:
W0930 = \$221 plus W09POI = \$662 for a total list price of \$883

		MODIFICATION CODE	CABINET LIST +
INSTALLED SINK BASE STAINLESS STEEL, SOFT CLOSE TIP-OUT TRAY			
 <ul style="list-style-type: none"> Stainless steel Tip-out Trays with Soft Close installed into a 30" wide sink base cabinet 30" wide cabinets use SB30TIPOUTSSI 33" wide cabinets use SB33TIPOUTSSI 36" wide cabinets use SB36TIPOUTSSI See Storage Solution section for accessory details 		SB30TIPOUTSSI	445
		SB33TIPOUTSSI	450
		SB36TIPOUTSSI	457
INSTALLED SINK BASE DRIP TRAY			
 <ul style="list-style-type: none"> Drip Trays installed into a sink base 27" and 30" wide cabinets use SB2730DRIP 33" and 36" wide cabinets use SB3336DRIP 39" and 42" wide cabinets use SB3942DRIP Not available in vanity sink base cabinets See Storage Solution section for accessory details 		SB2730DRIP	328
		SB3336DRIP	343
		SB3942DRIP	358
INSTALLED WALL DIAGONAL LAZY SUSAN			
20 Diameter  <ul style="list-style-type: none"> Lazy Susan installed into a 30", 36" or 42" high diagonal wall cabinet One or two Lazy Susan's can be installed Lazy Susan will be installed on bottom of cabinet The second Lazy Susan will be installed on next shelf up Charge is per Lazy Susan See Storage Solution section for accessory details 		WDC24LS_I	338
INSTALLED LAZY SUSAN UPGRADE			
 <ul style="list-style-type: none"> Installs wood lazy susan into Base Super Susan cabinet (SS36) Two trays each 28" diameter 5/8" thick maple independently operated revolving trays Trays have a 2" high banded wood rim See Storage Solution section for accessory details 		SS36LSUI	1073
INSTALLED WALL ORGANIZER PULL-OUT			
 26 1/16 10 3/4 <ul style="list-style-type: none"> Organizer pull-out installed into a 30", 36" or 42" high wall cabinet For a 9" wide wall cabinet use W09POI For a 12" wide wall cabinet use W12POI Top shelf will have chrome rails for storage in 36" and 42" high cabinets See Storage Solution section for accessory details 		W09POI	662
		W12POI	717
INSTALLED BASE FULL HEIGHT ORGANIZER PULL-OUT			
 25 1/2 22 1/2 <ul style="list-style-type: none"> Full Height Organizer Pull-out installed into a B09FH Pull-out is door mounted, hinge holes on back of door are visible when opened See Storage Solution section for details on accessory 		B09POI	941

Installed Storage Solutions

<ul style="list-style-type: none"> • Example: B15 with Organizer Pull-out Installed: B15 = \$418 plus B15POI = \$1241 for a total list price of \$1659 		MODIFICATION CODE	CABINET LIST +
INSTALLED BASE FULL HEIGHT UTENSIL ORGANIZER PULL-OUT			
 <p>25½ 22½</p>	<ul style="list-style-type: none"> • Full Height Utensil Organizer Pull-out installed into a B09FH • Pull-out is door mounted, hinge holes on back of door are visible when opened • See Storage Solution section for details on accessory 	B09POUTI	1224
INSTALLED BASE ORGANIZER PULL-OUT			
 <p>19½ 21⅝</p>	<ul style="list-style-type: none"> • Full Height Organizer Pull-out installed into a B15 • Pull-out is door mounted, hinge holes on back of door are visible when opened • See Storage Solution section for details on accessory 	B15POI	1241
INSTALLED POTS AND PANS ORGANIZER			
 <p>18 22</p>	<ul style="list-style-type: none"> • Pots and Pans Two-Tier Organizer installed into a base cabinet • 15" wide cabinets use B15PPORGI • 24" wide cabinets use B24PPORGI • See Storage Solution section for details on accessory 	B15PPORGI	714
		B24PPORGI	1035
INSTALLED BASE STORAGE ORGANIZER			
 <p>18 21½</p>	<ul style="list-style-type: none"> • Base Storage Organizer with Soft Close installed into a B18 • Organizer is pulled out after opening the door • See Storage Solution section for details on accessory 	B18ORGI	1302
		B24ORGI	1385
INSTALLED TIERED COOKWARE ORGANIZER			
	<ul style="list-style-type: none"> • Two-tiered cookware organizer installed into B18 or B24 cabinets • Organizer is pulled out after opening the door • Soft Close glides • See Storage Solution section for details on accessory 	B18CWORGI	1565
		B24CWORGI	1741
INSTALLED BASE WASTEBASKET			
 <p>19½ 21¾</p>	<ul style="list-style-type: none"> • Base Wastebasket with Soft Close installed into a B15 • Holds one 35 quart wastebasket • Wastebasket is door mounted, hinge holes on back of door are visible when opened • See Storage Solution section for details on accessory 	B15WBI	1420
 <p>19½ 21¾</p>	<ul style="list-style-type: none"> • Base Wastebasket with Soft Close installed into a B18 • Holds two 35 quart wastebaskets • Wastebasket is door mounted, hinge holes on back of door are visible when opened • See Storage Solution section for details on accessory 	B18WBI	1494
 <p>19½ 21¾</p>	<ul style="list-style-type: none"> • Base Wastebasket with Soft Close installed into a B21 • Holds two 35 quart wastebaskets • Wastebasket is door mounted, hinge holes on back of door are visible when opened • See Storage Solution section for details on accessory 	B21WBI	1648

Installed Soft Close Pull-out Shelves

• **Example:** U1884 with four Soft Close Pull-out Shelves Installed:
U188424 = \$931 plus **POSSC184I** = \$1476 (\$369 x 4) for a total list price of \$2407

	MODIFICATION CODE	CABINET LIST +
--	-------------------	----------------

INSTALLED SOFT CLOSE, UNDERMOUNT PULL-OUT SHELVES

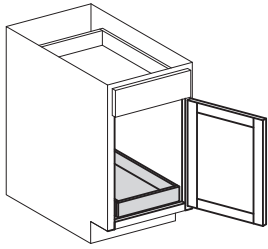

- Installs pull-out shelves with Soft Close shelves into base and tall cabinets
- Base cabinets can receive one or two pull-out shelves
- Base cabinets with single pull-out shelves will be bottom-mounted
- Base cabinets with double pull-out shelves will be bottom and mid-mounted
- Half-depth shelves in base cabinets will be removed
- Tall cabinets can receive one, two, three or four pull-out shelves
- Tall cabinets with single pull-out shelves will be bottom-mounted, additional pull-out shelves will be equally spaced vertically
- Pull-out shelves with Soft Close will have undermount glides
- Pull-out shelves with Soft Close are installed with pull-out install kits to allow for easy adjustability
- Storage solution inserts can not be added into lower opening
- Not available on diagonal or easy reach cabinets
- Half-depth shelf is removed from base cabinets

POSSC (Pull-Out Shelf, Soft Close) **18** (width) **4** (quantity) **I** (installed identifier)

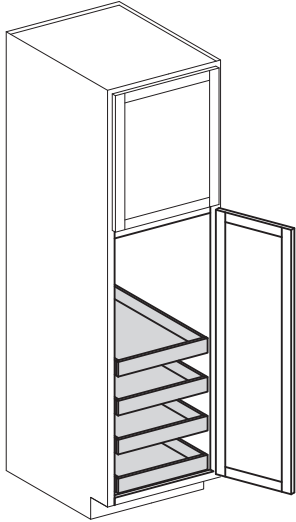

	POSSC12_I	343
	POSSC15_I	350
	POSSC18_I	369
	POSSC21_I	380
	POSSC24_I	391
	POSSC27_I	403
	POSSC30_I	413
	POSSC33_I	422
	POSSC36_I	434

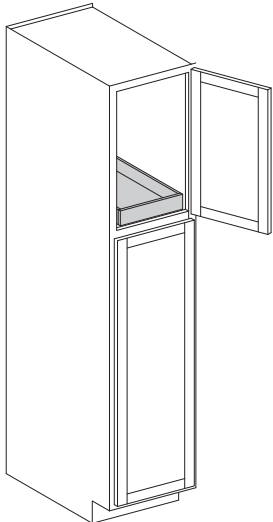

- Installs a single pull-out shelf with Soft Close into top section of tall cabinets
- Top section of tall cabinet will receive one pull-out shelf in bottom position
- Pull-out shelf will be installed with pull-out install kit for easy adjustability and ability to add more pull-out shelves
- Additional pull-out shelves sold separately and are field installed

	POSSC18T	369
	POSSC24T	391

REDUCE SHELF DEPTH

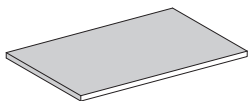

- Reduces 18" and 24" wide shelves (U1824SHELF, U2424SHELF) or shelf kits (1824SHELFK, U2424SHELFK) to 21", 18", 15" or 12" depths
- Reduces 15" wide shelves (LC1521) to 18", 15" or 12" depths
- Can be used in reduced tall and linen cabinets or increased wall cabinets

	RS18_	205
	RS24_	205
	RSK18_	444
	RSK24_	444

Reduced/Reduced and Installed Soft Close Pull-out Shelves

INSTALLED STORAGE SOLUTIONS

• **Example:** 18" wide Pull-out shelf with Soft Close glides reduced to 21" deep: **POSSC1821 = \$385**

MODIFICATION CODE

CABINET LIST +

REDUCE DEPTH SOFT CLOSE PULL-OUT SHELF

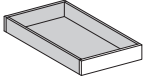

- Reduce depth, field installed pull-out shelves with Soft Close glides (POSSC) to 21", 18" or 15" depths
- 12" depth reductions are not available
- Pull-out shelves using epoxy side mount glides are not available for depth reduction modification

POSSC (Pull-Out Shelf, Soft Close) 18 (width) 21 (modified depth of POSSC)

POSSC12_	407
POSSC15_	416
POSSC18_	425
POSSC21_	431
POSSC24_	438
POSSC27_	449
POSSC30_	455
POSSC33_	462
POSSC36_	470

REDUCED AND INSTALLED SOFT CLOSE PULL-OUT SHELVES

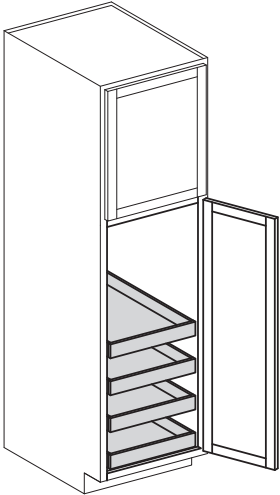
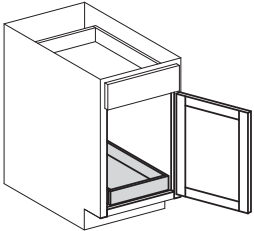

- Installs reduced pull-out shelves with Soft Close shelves into vanity and reduced base and tall cabinets
- Vanity and reduced base cabinets can receive one or two pull-out shelves
- Reduced tall cabinets can receive one, two, three or four pull-out shelves
- Base cabinets with single pull-out shelves will be bottom-mounted
- Base cabinets with double pull-out shelves will be bottom and mid-mounted
- Half-depth shelves in base cabinets will be removed
- Reduced tall cabinets can receive one, two, three or four pull-out shelves
- Tall cabinets with single pull-out shelves will be bottom-mounted, additional pull-out shelves will be equally spaced vertically
- Pull-out shelves with Soft Close will have undermount glides
- Pull-out shelves with Soft Close are installed with pull-out install kits to allow for easy adjustability
- Storage solution inserts can not be added into lower opening
- Not available on diagonal or easy reach cabinets
- Half-depth shelf is removed from base cabinets

POSSC (Pull-Out Shelf, Soft Close) 12 (width) 15 (depth) 2 (quantity) 1 (installed identifier)

POSSC12_ _I	552
POSSC15_ _I	560
POSSC18_ _I	579
POSSC21_ _I	590
POSSC24_ _I	601
POSSC27_ _I	613
POSSC30_ _I	623
POSSC33_ _I	631
POSSC36_ _I	644

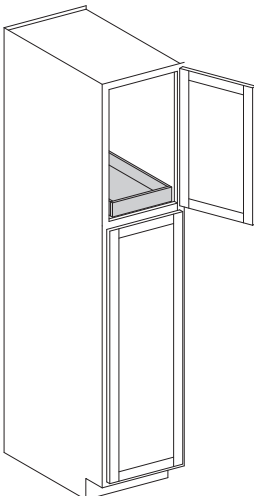

- Installs a single pull-out shelf with Soft Close into top section of tall cabinets
- Top section of tall cabinet will receive one pull-out shelf in bottom position
- Pull-out shelf will be installed with pull-out install kit for easy adjustability and ability to add more pull-out shelves
- Additional pull-out shelves sold separately and are field installed

POSSC18_T	579
POSSC24_T	601

Installed Epoxy Pull-out Shelves

• **Example:** U1884 with pull-out installed in top opening:
U188424 = \$931 plus **POS18T** = \$196 for a total list price of \$1127

**MODIFICATION
CODE**

**CABINET
LIST +**

INSTALLED EPOXY SIDEMOUNT PULL-OUT SHELVES

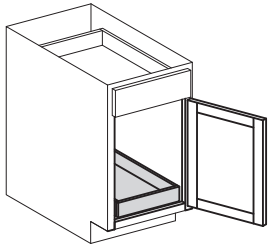

- Installs pull-out shelves into base and tall cabinets
- Base cabinets can receive one or two pull-out shelves
- Base cabinets with single pull-out shelves will be bottom-mounted
- Base cabinets with double pull-out shelves will be bottom and mid-mounted
- Half-depth shelves in base cabinets will be removed
- Tall cabinets can receive one, two, three or four pull-out shelves
- Tall cabinets with single pull-out shelves will be bottom-mounted, additional pull-out shelves will be equally spaced vertically
- Pull-out shelves will have epoxy side mounted glides
- Glides are not soft-closing
- Pull-out shelves are installed with pull-out install kits to allow for easy adjustability
- Storage solution inserts can not be added into lower opening
- Not available on diagonal or easy reach cabinets
- Half-depth shelf is removed from base cabinets

POS12_I

163

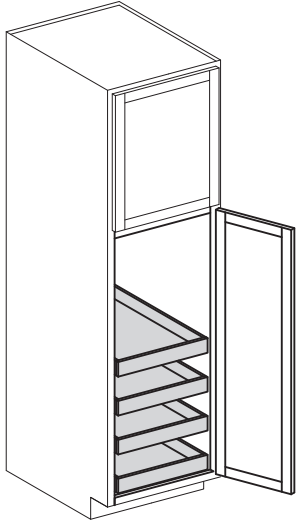

POS15_I

173

POS18_I

196

POS21_I

210

POS24_I

226

POS27_I

235

POS30_I

249

POS33_I

270

POS36_I

280

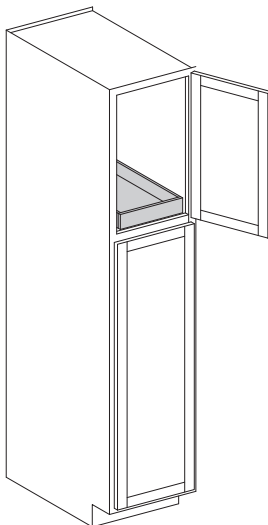

- Installs a single pull-out shelf with epoxy side mounted glides into top section of tall cabinets
- Top section of tall cabinet will receive one pull-out shelf in bottom position
- Pull-out shelf will be installed with pull-out install kit for easy adjustability and ability to add more pull-out shelves
- Additional pull-out shelves sold separately and are field installed

POS18T

196

POS24T

226

Wall Cabinets – 12" Deep

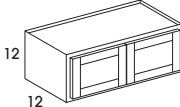
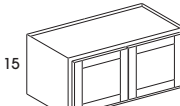
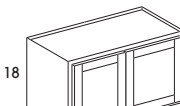
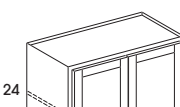
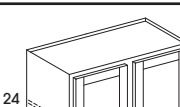
Design Tips:		SKU	cubes	Grantley Standard	Grove Standard	Grantley Complements Paint
<ul style="list-style-type: none"> All single-door cabinets are hinged left Cabinets can be flipped during installation for right hinge applications 						
WALL – 12" HIGH – 12" DEEP						
 <p>12 12</p>	<ul style="list-style-type: none"> Two butt doors Shelves not available Available widths: 30"-36" 	W3012	3.0	250	286	594
		W3312	3.0	255	294	599
		W3612	3.0	267	309	611
WALL – 15" HIGH – 12" DEEP						
 <p>15 12</p>	<ul style="list-style-type: none"> Two butt doors Shelves not available Available widths: 24"-36" 	W2415DD	3.0	267	309	611
		W3015	4.0	270	312	614
		W3315	4.0	273	316	617
		W3615	4.0	292	325	636
WALL – 18" HIGH – 12" DEEP						
 <p>18 12</p>	<ul style="list-style-type: none"> Two butt doors Shelves not available Available widths: 24"-36" 	W2418DD	5.0	278	320	622
		W3018	5.0	292	325	636
		W3318	5.0	300	340	644
		W3618	5.0	322	361	666
WALL – 24" HIGH – 12" DEEP						
 <p>24 12</p>	<ul style="list-style-type: none"> Two butt doors One adjustable shelf Available widths: 24"-36" 	W2424DD	4.0	398	438	742
		W2724	5.0	401	449	745
		W3024	5.0	485	524	829
		W3324	6.0	501	543	845
		W3624	6.0	522	613	866
 <p>24 12</p>	<ul style="list-style-type: none"> Two doors, cabinet with center stile One adjustable shelf Available width: 39" 	W3924	7.0	604	686	948

Wall Cabinets – 12" Deep

Design Tips:

- All single-door cabinets are hinged left
- Cabinets can be flipped during installation for right hinge applications

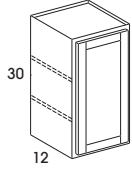
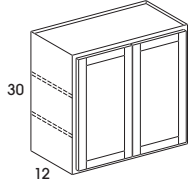
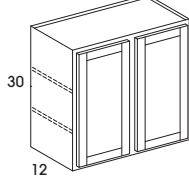
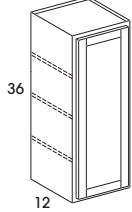
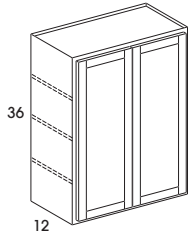
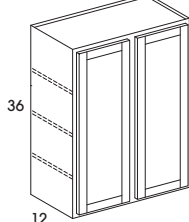
	SKU	cubes	Grantley Standard	Grove Standard	Grantley Complements Paint
WALL - 30" HIGH - 12" DEEP					
 <ul style="list-style-type: none"> • Single door • Two adjustable shelves • Available widths: 9"-21" 	W0930	2.0	221	252	565
	W1230	3.0	255	302	599
	W1530	4.0	273	309	617
	W1830	4.0	292	325	636
	W2130	5.0	344	371	688
 <ul style="list-style-type: none"> • Two butt doors • Two adjustable shelves • Available widths: 24"-36" 	W2430DD	5.0	410	463	815
	W2730	6.0	427	482	832
	W3030	7.0	435	515	840
	W3330	7.0	455	534	860
	W3630	8.0	497	609	902
 <ul style="list-style-type: none"> • Two doors, cabinet with center stile • Two adjustable shelves • Available widths: 39" and 42" 	W3930	8.5	518	629	923
	W4230	9.0	538	645	1021
WALL - 36" HIGH - 12" DEEP					
 <ul style="list-style-type: none"> • Single door • Three adjustable shelves • Available widths: 9"-21" 	W0936	3.0	234	268	578
	W1236	3.0	273	309	617
	W1536	4.0	313	351	657
	W1836	5.0	322	396	666
	W2136	6.0	401	439	745
 <ul style="list-style-type: none"> • Two butt doors • Three adjustable shelves • Available widths: 24"-36" 	W2436DD	6.0	489	520	894
	W2736	7.0	497	541	902
	W3036	8.0	522	567	927
	W3336	9.0	554	609	959
	W3636	9.0	587	653	992
 <ul style="list-style-type: none"> • Two doors, cabinet with center stile • Three adjustable shelves • Available width: 42" 	W4236	11.0	619	755	1102

Wall Cabinets – 12" Deep

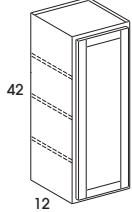
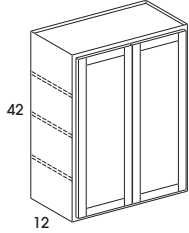
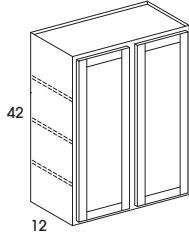
<p>Design Tips:</p> <ul style="list-style-type: none"> All single-door cabinets are hinged left Cabinets can be flipped during installation for right hinge applications 	SKU	cubes	Grantley Standard	Grove Standard	Grantley Complements Paint
WALL – 42" HIGH – 12" DEEP					
 <ul style="list-style-type: none"> Single door Three adjustable shelves Available widths: 9"-21" 	W0942	3.0	242	302	586
	W1242	4.0	322	361	666
	W1542	5.0	356	396	700
	W1842	6.0	395	439	739
	W2142	7.0	427	472	771
 <ul style="list-style-type: none"> Two butt doors Three adjustable shelves Available widths: 24"-36" 	W2442DD	7.0	500	568	905
	W2742	8.0	538	583	943
	W3042	9.0	571	626	976
	W3342	10.0	587	660	992
	W3642	11.0	619	713	1024
 <ul style="list-style-type: none"> Two doors, cabinet with center stile Three adjustable shelves Available width: 42" 	W4242	13.0	723	823	1206

Wall Cabinets – 12" and 24" Deep

Design Tips:

- All single-door cabinets are hinged left
- Cabinets can be flipped during installation for right hinge applications

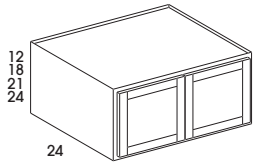
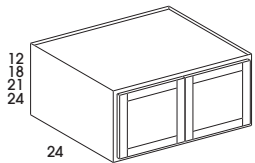
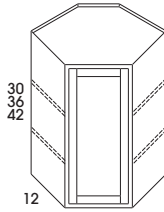
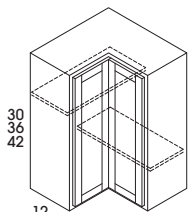
SKU	cubes	Grantley Standard	Grove Standard	Grantley Complements Paint	
REFRIGERATOR WALL - 24" DEEP					
 <ul style="list-style-type: none"> • Two butt doors • Shelves not available in 18" high • 24" high cabinets include one adjustable shelf • Available width: 33" 	RW3318	9.0	395	439	739
	RW3324	12.0	514	604	858
 <ul style="list-style-type: none"> • Two butt doors • Shelves not available in 12" or 18" high • 24" high cabinets include one adjustable shelf • Available width: 36" 	RW3612	6.0	401	449	745
	RW3618	9.0	409	456	753
	RW3624	12.0	554	604	898
DIAGONAL CORNER WALL - 12" DEEP					
 <ul style="list-style-type: none"> • Single door • 30" high - two adjustable shelves • 36" and 42" high - three adjustable shelves • Available width: 24" 	WDC2430	10.0	530	637	935
	WDC2436	12.0	545	667	950
	WDC2442	14.0	596	732	1001
WALL EASY REACH - 12" DEEP					
 <ul style="list-style-type: none"> • Bifold doors • 30" high - two rectangular adjustable shelves • 36" and 42" high - three rectangular adjustable shelves • Soft Close not available • Available width: 24" 	WER2430	10.0	622	681	1105
	WER2436	12.0	652	706	1135
	WER2442	14.0	691	753	1174

Wall Cabinets – 12" Deep

<p>Design Tips:</p> <ul style="list-style-type: none"> All single-door cabinets are hinged left Cabinets can be flipped during installation for right hinge applications 	SKU	cubes	Grantley Standard	Grove Standard	Grantley Complements Paint

BOOKCASE CABINET – 30" HIGH – 12" DEEP

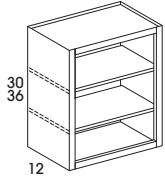

- No door
- Matching Interior
- 30" high - two adjustable shelves
- 36" high - three adjustable shelves
- Available widths: 18" and 24"

BK1830	4.0	518	518	N/A
BK2430	5.0	637	637	N/A

WALL CORNER – 12" DEEP

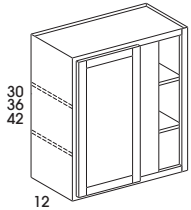

- One door
- Hinged left
- 30" high - two adjustable shelves
- 36" and 42" high - three adjustable shelves
- Blind cabinets can be pulled 3"
- Blind opening is 7" on all sizes
- Does not include filler
- Available widths: 24" and 30"

WC2430	5.0	322	371	727
WC3030	7.0	445	422	850
WC3036	8.0	579	626	984
WC3042	9.0	627	681	1032

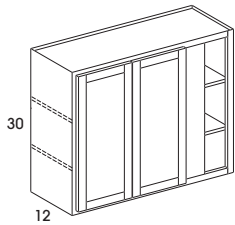

- Two butt doors
- Two adjustable shelves
- Blind cabinets can be pulled 3"
- Blind opening is 7" on all sizes
- Does not include filler
- Available width: 42"

WC4230	9.0	522	583	1005
--------	-----	-----	-----	------

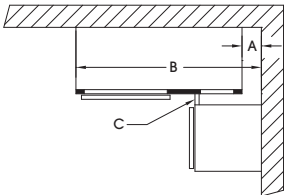

SKU	Cabinet Width	Blind Opening	Center Stile	A		B		C
				Minimum	Maximum	Minimum	Maximum	Hardware
WC24_ _	24"	7"	6"	0"	3 1/2"	24"	27 1/2"	N/A
WC30_ _	30"					30"	33 1/2"	
WC42_ _	42"					42"	45 1/2"	

A = Pull distance from wall
 B = Cabinet distance from wall
 C = Minimum filler width

Note: Blind openings are right side; cabinet will be flipped during installation for left blind applications.

Base Cabinets – 24" Deep

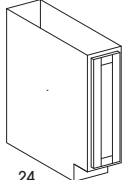
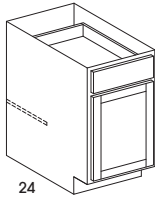
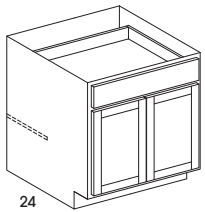
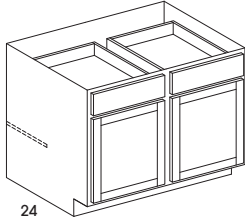
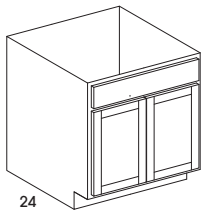
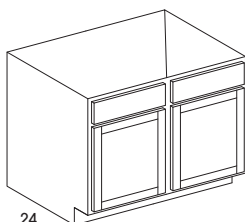
<p>Design Tips:</p> <ul style="list-style-type: none"> All single-door cabinets are hinged left Doors will be reversed during installation for right hinge applications 	SKU	cubes	Grantley Standard	Grove Standard	Grantley Complements Paint
BASE - 34 1/2" HIGH - 24" DEEP					
 <ul style="list-style-type: none"> One full height door Does not include adjustable shelf Available width: 9" 	B09FH	5.0	339	482	683
 <ul style="list-style-type: none"> Single door One drawer One adjustable half-depth shelf Available widths: 12"-21" 	B12	6.0	395	515	739
	B15	8.0	418	567	762
	B18	9.0	466	609	810
	B21	11.0	497	637	841
 <ul style="list-style-type: none"> Two butt doors One drawer One adjustable half-depth shelf Available widths: 24"-36" 	B24DD	12.0	556	751	961
	B27	13.0	571	763	976
	B30	15.0	587	809	992
	B33	16.0	627	851	1032
	B36	18.0	666	987	1071
 <ul style="list-style-type: none"> Two doors, cabinet with center stile Two drawers One adjustable half-depth shelf Available widths: 39" and 42" 	B39	20.0	860	1085	1427
	B42	21.0	876	1106	1443
SINK BASE - 34 1/2" HIGH - 24" DEEP					
 <ul style="list-style-type: none"> Two butt doors One false panel Available widths: 24"-36" 	SB24DD	12.0	450	543	855
	SB27	13.0	466	552	871
	SB30	15.0	514	583	919
	SB33	16.0	538	609	943
	SB36	18.0	571	626	976
 <ul style="list-style-type: none"> Two doors, cabinet with center stile Two false panels Available width: 39" and 42" 	SB39	19.0	587	645	1154
	SB42	21.0	619	732	1186

Base Cabinets – 24" Deep

Design Tips: • All single-door cabinets are hinged left • Doors will be reversed during installation for right hinge applications	SKU	cubes	Grantley Standarda	Grove Standard	Grantley Complements Paint

FARM SINK BASE – 34 1/2" HIGH – 24" DEEP

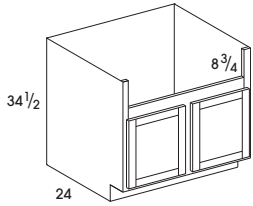

- Two butt doors
- Opening is 3" less than total width of cabinet and 8 3/4" high
- Maximum cut out height: 10"
- Available width: 36"

FSB36	18.0	799	941	1204
-------	------	-----	-----	------

THREE DRAWER BASE – 34 1/2" HIGH – 24" DEEP

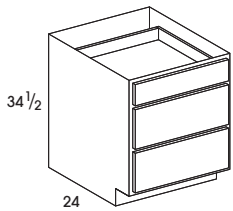

- Three drawers
- Available widths: 12"-36"

DB12D3	6.0	608	823	952
DB15D3	8.0	652	884	996
DB18D3	9.0	691	946	1035
DB21D3	11.0	731	1006	1075
DB24D3	12.0	767	1064	1172
DB30D3	15.0	818	1242	1223
DB36D3	18.0	897	1314	1302

CORNER SINK BASE – 34 1/2" HIGH

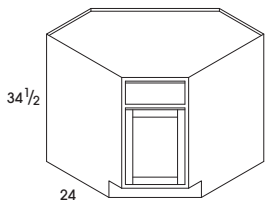

- Single door
- One false panel
- Full cabinet

SCB36	26.0	554	696	959
SCB42	34.0	710	845	1277

BASE CORNER - 34 1/2" HIGH - 24" DEEP

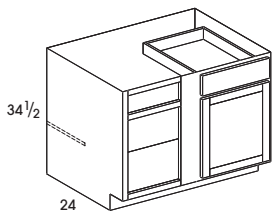

- One door
- One drawer
- Drawer and door on right, can be reversed during installation
- One adjustable half-depth shelf
- Center stile is 6"
- Does not include filler
- Available widths: 36"-48"

BC36	18.0	506	653	911
BC42	21.0	619	748	1186
BC48	23.0	635	910	1202

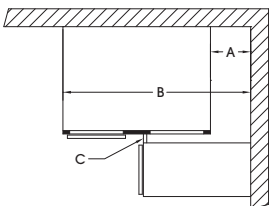

SKU	Cabinet Width	Blind Opening	Center Stile	A		B		C
				Minimum	Maximum	Minimum	Maximum	Hardware
BC36	27"	9"	6"	9 3/4"	13 1/2"	36 3/4"	40 1/2"	7/8"
BC42	36"	13 1/2"		5 1/4"	9"	41 1/4"	45"	
BC48	48"	19 1/2"		0"	3"	48"	51"	

A = Pull distance from wall
 B = Cabinet distance from wall
 C = Minimum filler width

Minimum filler width requirement (C) based on 7/8" high hardware

Note: Blind openings are right side: door and drawer can be reversed during installation for left blind application.

Base Cabinets

Design Tips:

- All single-door cabinets are hinged left
- Doors will be reversed during installation for right hinge applications

SKU

cubes

Grantley Standard

Grove Standard

Grantley Complements Paint

BASE LAZY SUSAN - 34 1/2" HIGH

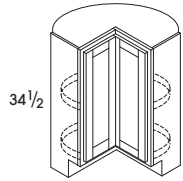

- Bifold doors
- Independent rotating plastic shelves, center pole
- 24" diameter lazy susan
- Soft Close not available
- Available width: 36"

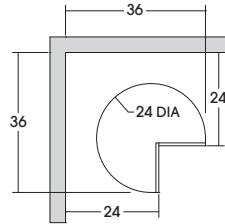

LS36

26.0

842

1021

1247

BASE SUPER SUSAN - 34 1/2" HIGH

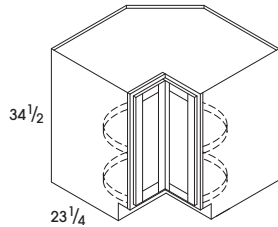

- Bifold doors
- Independent rotating plastic shelves, center pole
- 32" diameter lazy susan
- Opening is 21 3/4"
- Soft Close not available
- Available width: 36"

Note: SS36 cabinet depth is 23 1/4" and must be installed 3/4" from wall to align with adjacent 24" deep cabinet

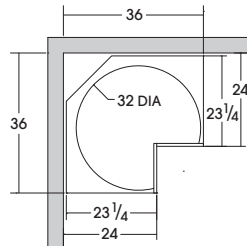

SS36

26.0



1253

1394

1658

Base Cabinets

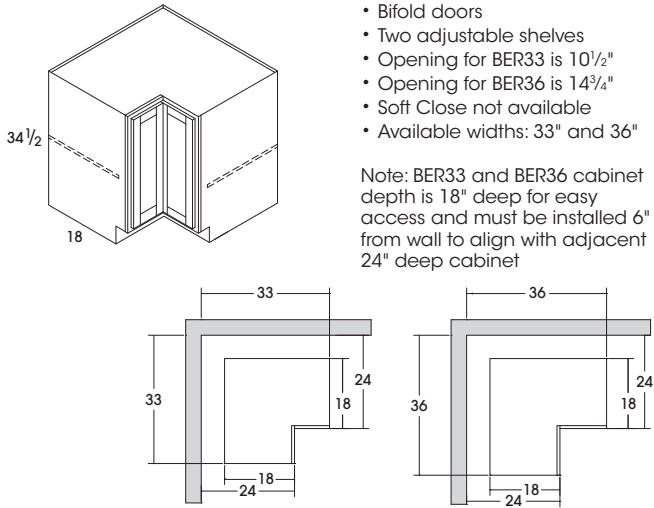
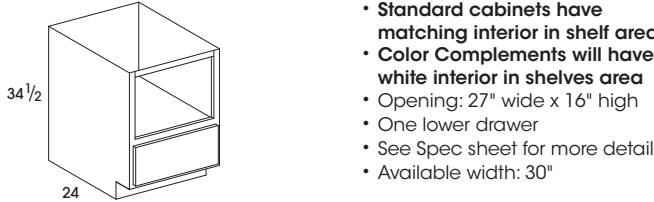
IN STOCK

	SKU	cubes	Grantley Standard	Grove Standard	Grantley Complements Paint
BASE EASY REACH - 34 1/2" HIGH					
 <ul style="list-style-type: none"> Bifold doors Two adjustable shelves Opening for BER33 is 10 1/2" Opening for BER36 is 14 3/4" Soft Close not available Available widths: 33" and 36" <p style="font-size: small; margin-left: 20px;">Note: BER33 and BER36 cabinet depth is 18" deep for easy access and must be installed 6" from wall to align with adjacent 24" deep cabinet</p>	BER33	18.0	680	775	1085
	BER36	26.0	717	789	1122
BASE MICROWAVE CABINET - 34 1/2" HIGH - 24" DEEP					
 <ul style="list-style-type: none"> Standard cabinets have matching interior in shelf area Color Complements will have white interior in shelves area Opening: 27" wide x 16" high One lower drawer See Spec sheet for more detail Available width: 30" 	BMW30	15.0	824	956	1229
BASE WASTEBASKET CABINET - 34 1/2" HIGH - 24" DEEP					
 <ul style="list-style-type: none"> Top mounted wastebaskets Includes two white 35-quart trash cans Wastebasket - Full-extension, side-mount ball bearing glides with Soft Close Available width: 18" 	BWB18	9.0	908	1150	1252

Shelves

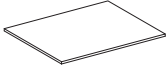
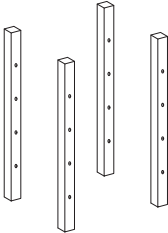
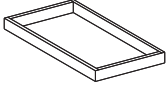
		SKU	cupbes	All Door Styles Used in 24" deep cabinets	
FULL DEPTH SHELF					
 <ul style="list-style-type: none"> • Single shelf • Additional full-depth shelf for cabinets that received the full depth modification • Cabinets without full depth modification require additional holes drilled behind face frame at installation • Shelf clips not included • Shelf depth: 22³/₁₆" • Available in White or Natural 	B1224SHELF	1.0	232		
	B1524SHELF	1.0	232		
	B1824SHELF	1.0	232		
	B2124SHELF	1.0	232		
	B2424SHELF	1.0	232		
	B2724SHELF	1.0	463		
	B3024SHELF	1.0	463		
	B3324SHELF	1.0	463		
	B3624SHELF	1.0	463		
	B4224SHELF	1.0	463		
	BC3624SHELF	1.0	463		
	BC4224SHELF	1.0	463		
	BC4824SHELF	1.0	463		
PULL-OUT INSTALL KIT (REQUIRED WITH PULL-OUT SHELVES)					
 <ul style="list-style-type: none"> • Required to install pull-out shelves • Can be used with side-mount or undermount Soft Close glides • Multiple pull-out shelves can be used with one installation kit • Kits include four pilasters with predrilled holes and mounting hardware • Tall cabinets require two installation kits, depending on tray locations • Quick and easy to install one or multiple Pull-out shelves • Eliminates measuring and drilling 	ROINSTKIT	1.0	142		
PULL-OUT SHELF FOR BASE AND TALL CABINETS					
 <ul style="list-style-type: none"> • PULL-OUT TRAYS WITH SOFT CLOSE (POSSC) REQUIRE PULL-OUT INSTALL KIT (ROINSTKIT) • POSSC - Soft Close, undermount, full extension glides • POS - Epoxy side-mounted glides; 3/4 extension • Single drawer • Inside height - 1 1/2" • Overall height - 2 1/4" • Solid wood dovetail construction • Includes 5/8" thick dovetailed drawer • 75 lb. capacity per shelf • FIELD INSTALLED • Available widths: 12"-36" 	POS12 7 1/2" x 21"	1.0	94	POSSC12 7 1/2" x 21"	197
	POS15 10 1/2" x 21"	1.0	106	POSSC15 10 1/2" x 21"	206
	POS18 13 1/2" x 21"	1.0	121	POSSC18 13 1/2" x 21"	215
	POS21 16 1/2" x 21"	1.0	133	POSSC21 16 1/2" x 21"	221
	POS24 19 1/2" x 21"	1.0	145	POSSC24 19 1/2" x 21"	228
	POS27 22 1/2" x 21"	1.0	151	POSSC27 22 1/2" x 21"	239
	POS30 25 1/2" x 21"	1.0	161	POSSC30 25 1/2" x 21"	245
	POS33 28 1/2" x 21"	1.0	182	POSSC33 28 1/2" x 21"	252
	POS36 31 1/2" x 21"	1.0	189	POSSC36 31 1/2" x 21"	260

Tall Cabinets – 24" Deep

Design Tips: • All single-door cabinets are hinged left • Doors will be reversed during installation for right hinge applications	SKU	cubes	Grantley Standard	Grove Standard	Grantley Complements Paint

UTILITY CABINET – 24" DEEP

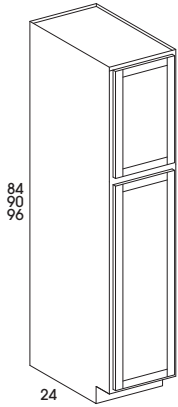

- Two doors
- Shelves not included
- **Unfinished toe-kick is attached to all utility cabinets**
- Available width: 18"

U188424	21.0	931	1021	1498
U189024	23.0	1004	1119	1571
U189624	24.0	1081	1189	1648

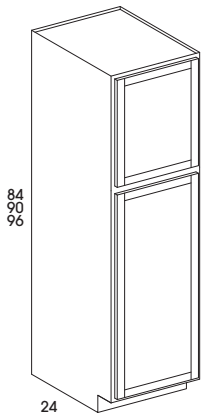

- Two doors
- Shelves not included
- **Unfinished toe-kick is attached to all utility cabinets**
- Available width: 24"

U248424	28.0	1283	1415	1850
U249024	30.0	1315	1494	1882
U249624	32.0	1485	1629	2052

UTILITY CABINET SHELF



- SHELFKIT includes four shelves and clips
- SHELF includes single shelf only, no clips
- 1824 shelf: 22³/₁₆" x 16³/₁₆"
- 2424 shelf: 22³/₁₆" x 22³/₁₆"
- Available in white and natural maple

U1824SHELFK	1.0	328	328	N/A
U1824SHELF	1.0	151	151	N/A
U2424SHELFK	1.0	328	328	N/A
U2424SHELF	1.0	151	151	N/A

Tall Cabinets – 24" Deep

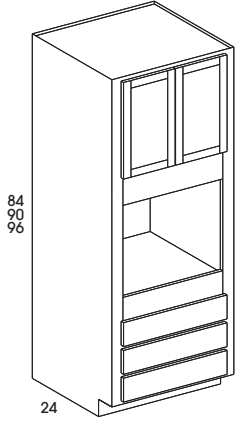
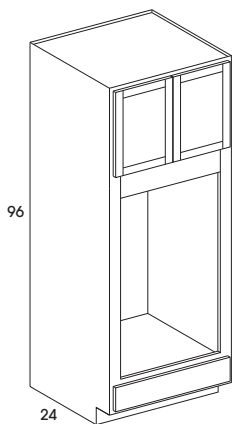
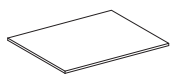
		SKU	cubes	Grantley Standard	Grove Standard	Grantley Complements Paint															
OVEN CABINET – 24" DEEP																					
 <ul style="list-style-type: none"> • Two butt doors • No shelves included in upper cabinet • If desired order OCSHELF below for 90" and 96" tall oven cabinets • Inside opening is natural/white • Three bottom drawers • Drawers may be removed and cut out to create a Double Oven opening • Oven cabinet has a 3" left and right stile running the entire height of the cabinet • Available width: 33" 	<table border="1"> <thead> <tr> <th colspan="3">Oven Cabinet</th> </tr> <tr> <th>SKU</th> <th>Oven Opening</th> <th>Upper Cabinet Opening</th> </tr> </thead> <tbody> <tr> <td>OC338424</td> <td>27" wide x 24" high</td> <td>27" wide x 18³/₄" high</td> </tr> <tr> <td>OC339024</td> <td>27" wide x 24" high</td> <td>27" wide x 24³/₄" high</td> </tr> <tr> <td>OC339624</td> <td>27" wide x 24" high</td> <td>27" wide x 30³/₄" high</td> </tr> </tbody> </table>		Oven Cabinet			SKU	Oven Opening	Upper Cabinet Opening	OC338424	27" wide x 24" high	27" wide x 18 ³ / ₄ " high	OC339024	27" wide x 24" high	27" wide x 24 ³ / ₄ " high	OC339624	27" wide x 24" high	27" wide x 30 ³ / ₄ " high				
	Oven Cabinet																				
	SKU	Oven Opening	Upper Cabinet Opening																		
OC338424	27" wide x 24" high	27" wide x 18 ³ / ₄ " high																			
OC339024	27" wide x 24" high	27" wide x 24 ³ / ₄ " high																			
OC339624	27" wide x 24" high	27" wide x 30 ³ / ₄ " high																			
	OC338424	39.0	2018	2176	2952																
	OC339024	42.0	2203	2403	3137																
	OC339624	44.0	2241	2485	3175																
DOUBLE OVEN – 24" DEEP																					
 <ul style="list-style-type: none"> • Two butt doors • No shelves included in upper cabinet • If desired order OCSHELF below for 96" tall oven cabinets • Inside opening is natural/white • One drawer • Oven opening: 47¹/₄" high x 27" wide • Rail below upper cabinets is 6" high and can be trimmed or removed for an opening height up to 53¹/₄" • Maximum trim width to end panels is 31³/₄" • Available width: 33" 																					
	OCD339624	44.0	2049	2372	2983																
OVEN CABINET SHELF																					
 <ul style="list-style-type: none"> • Full depth ³/₄" shelf to add to the upper cabinet of 90" and 96" tall cabinet • 22³/₁₆" x 31³/₁₆" • Shelf clips must be ordered separately • Available in white and natural maple 																					
	OC3324SHELF	1.0	151	151	N/A																

Vanity Cabinets – 21" Deep

IN STOCK

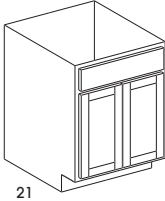
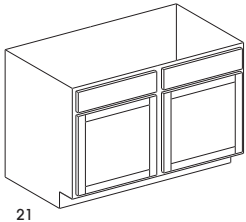
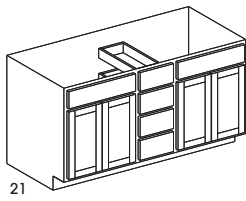
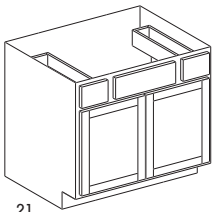
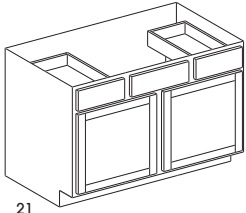
		SKU	cubes	Grantley Standard	Grove Standard	Grantley Complements Paint
VANITY SINK BASE – 34 1/2" HIGH – 21" DEEP						
 <p>34 1/2 21</p>	<ul style="list-style-type: none"> Two butt doors One false panel Available widths: 24"-36" 	VSB24DD	11.0	435	483	840
		VSB27	12.0	450	498	855
		VSB30	13.0	475	534	880
		VSB33	14.0	497	552	902
		VSB36	16.0	522	575	927
 <p>34 1/2 21</p>	<ul style="list-style-type: none"> Two doors with center mullion Two false panels Available width: 48" 	VSB48	21.0	635	688	1202
VANITY SINK DRAWER BASE – 34 1/2" HIGH – 21" DEEP						
 <p>34 1/2 21</p>	<ul style="list-style-type: none"> Two sets of butt doors Two false fronts Four drawers in center Center drawers area is 12" wide Available width: 60" 	VSB60DB4	26.0	1627	1956	2657
VANITY SINK DRAWER BASE – 34 1/2" HIGH – 21" DEEP						
 <p>34 1/2 21</p>	<ul style="list-style-type: none"> Two butt doors Two drawers One false panel Available width: 36" 	VSDB36	16.0	737	853	1529
 <p>34 1/2 21</p>	<ul style="list-style-type: none"> Two doors, cabinet with center stile Two drawers One false panel Available widths: 42" and 48" 	VSDB42	18.0	870	1003	1662
		VSDB48	21.0	922	1060	1714

Vanity Cabinets – 21" Deep

Design Tips:

- All single-door cabinets are hinged left
- Doors will be reversed during installation for right hinge applications

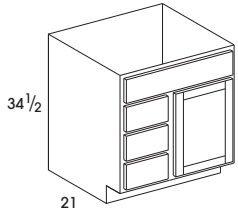
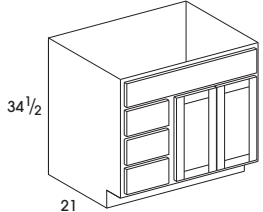
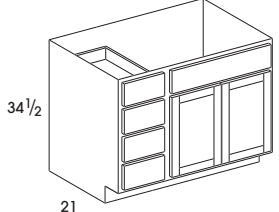
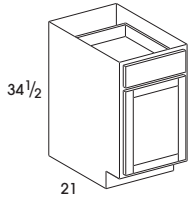
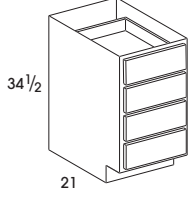
	SKU	cubes	Grantley Standard	Grove Standard	Grantley Complements Paint
VANITY COMBO CABINET – 34 1/2" HIGH – 21" DEEP					
 <p>34 1/2 21</p> <ul style="list-style-type: none"> • Single door • One false panel • VBL: three drawers on left • VBR: three drawers on right • Accommodates center bowl top • Available width: 30" 	VBL30	13.0	896	1299	1301
	VBR30	13.0	896	1299	1301
 <p>34 1/2 21</p> <ul style="list-style-type: none"> • Two butt doors • One false panel • VBL: three drawers on left • VBR: three drawers on right • Accommodates center bowl top • Available width: 36" 	VBL36	15.0	920	1335	1712
	VBR36	15.0	920	1335	1712
 <p>34 1/2 21</p> <ul style="list-style-type: none"> • Two butt doors • One false panel • VBL: four drawers on left • VBR: four drawers on right • Accommodates center bowl top • Available width: 42" 	VBL42	18.0	1052	1385	1844
	VBR42	18.0	1052	1385	1844
VANITY BASE CABINET – 34 1/2" HIGH – 21" DEEP					
 <p>34 1/2 21</p> <ul style="list-style-type: none"> • Single door • One drawer • Available widths: 12"-18" 	VB12	6.0	393	493	737
	VB15	7.0	398	498	739
	VB18	8.0	427	541	771
VANITY DRAWER BASE CABINET – 34 1/2" HIGH – 21" DEEP					
 <p>34 1/2 21</p> <ul style="list-style-type: none"> • Four drawers • Available widths: 12"-18" 	VDB12	6.0	565	681	909
	VDB15	7.0	584	740	928
	VDB18	8.0	625	775	969

Vanity Cabinets – 21" Deep

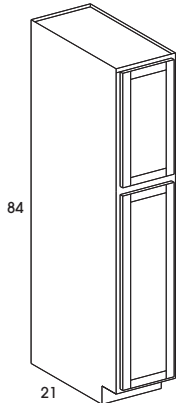
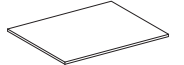
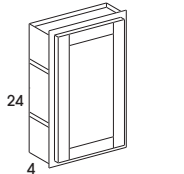
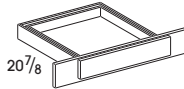
<p>Design Tips:</p> <ul style="list-style-type: none"> All single-door cabinets are hinged left Doors will be reversed during installation for right hinge applications 	SKU	cubes	Grantley Standard	Grove Standard	Grantley Complements Paint
LINEN CABINET WITH DRAWERS – 21" DEEP					
 <p>80</p> <p>21</p> <p>See Note</p> <ul style="list-style-type: none"> One door Three drawers One fixed shelf between door and drawers Three shelves included in upper cabinet Available width: 18" <p>Note: Top drawer front is approximately 30" high and will not align with other vanity cabinets</p>	LCD188021	18.0	1436	1636	2003
LINEN CABINET – 21" DEEP					
 <p>84</p> <p>21</p> <ul style="list-style-type: none"> Two doors Shelves not included Unfinished toekick is attached Available width: 15" 	LC158421	16.5	885	1025	1452
LINEN CABINET SHELF KIT					
 <ul style="list-style-type: none"> Includes four shelves Available in white and natural maple 	LC1521SHELFK	1.0	324	324	N/A
MEDICINE CABINET – 24" HIGH – 4" DEEP					
 <p>24</p> <p>4</p> <ul style="list-style-type: none"> Single door (no mirror) Two fixed shelves, not adjustable Cutout for recessed installation: 14½" wide x 23" high May be surface mounted if trimmed out Available width: 15" 	WMC1524	14.0	398	403	670
UNDERMOUNT DRAWER – 21" DEEP					
 <p>20 7/8</p> <p>5 1/8</p> <ul style="list-style-type: none"> Trimmable to 27½" wide Slab drawer front on all door styles Drawer front is 4¾" Available width: 36" 	VDT36	3.0	313	396	435



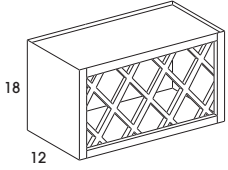
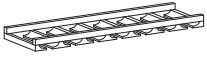
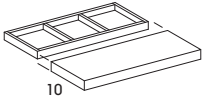
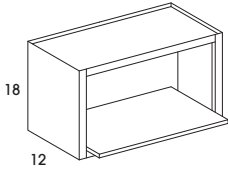
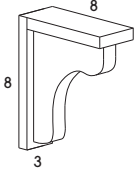

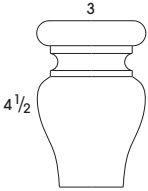
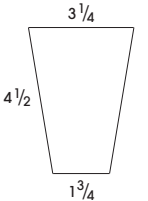
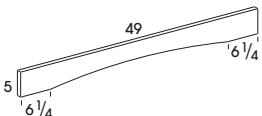
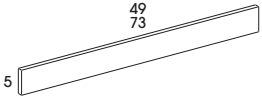

Accessories

	SKU	Cubes	Standard Price	Complements Paint Price
WINE RACK - 18" HIGH - 12" DEEP				
 <ul style="list-style-type: none"> • Matching interior and exterior • Available width: 30" 	WR30	4.0	1004	N/A
STEM GLASS HOLDER - 12" DEEP NEW				
 <ul style="list-style-type: none"> • Available widths: 30" and 36" 	SGH30	1.0	522	N/A
	SGH36	1.0	597	N/A
FLOATING SHELVES NEW				
 <ul style="list-style-type: none"> • 2 1/2" Thick • 10" Deep • Supports up to 100 lbs. • Must be supported by a minimum of two stud walls • Available widths: 24"-48" 	FSHELF24	1.0	765	848
	FSHELF30	1.0	856	929
	FSHELF36	1.0	991	1051
	FSHELF42	1.0	1095	1145
	FSHELF48	1.0	1194	1234
MICROWAVE WALL CABINET - 12" DEEP				
 <ul style="list-style-type: none"> • Inside dimensions: 27" wide x 15" tall • Includes 14" deep, 3/4" thick plywood microwave shelf (requires installation) • Finished interior to match exterior • Available width: 30" <p>Note: If selected with a Color Complement, shelf will be painted, interior will not</p>	MWC3018	4.0	721	1054
BAR BRACKET				
 <ul style="list-style-type: none"> • 8" high x 8" deep 	BARBRACKET	0.1	187	290





Accessories

	SKU	cubes	Standard Price	Complements Paint Price
BUN FOOT				
 <p>• 4 1/2" high x 3" wide</p>	BFOOT	0.1	130	239
TAPERED FOOT				
 <p>• 1 1/2" wide at the bottom • 2 1/4" wide at the top • 4 1/2" high</p>	TFOOT	0.1	130	239
ROMAN ARCH VALANCE				
 <p>• All valances are 3/4" thick solid maple • Valances have a profiled edge • Available width: 49"</p>	V549RA	0.3	145	253
STRAIGHT VALANCE				
 <p>• All valances are 3/4" thick solid maple • Valances have a profiled edge • Finished two sides; Front face and profiled edge • Available widths: 49" and 73"</p>	V549ST	0.3	94	207
	V573ST	0.3	137	245



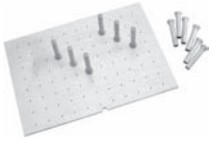

Storage Solutions

Design Tips:		SKU	cupes	Price
<ul style="list-style-type: none"> All storage solutions are field installed Cabinet fit sizes are based on 34 1/2" cabinet heights 				
SPICE DRAWER INSERT KIT				
 <ul style="list-style-type: none"> Trim to fit Maple construction with natural finish B1518SPICEK fits B15 and B18 cabinets Dimensions: 16" W x 19 3/4" D x 1 1/2" H B2124SPICEK fits B21 and B24 cabinets Dimensions: 22" W x 19 3/4" D x 1 1/2" H B2736SPICEK fits B27, B30, B33 and B36 cabinets Dimensions: 33 1/8" W x 19 3/4" D x 1 3/4" H 	B1518SPICEK	0.5	166	
	B2124SPICEK	0.6	184	
	B2736SPICEK	0.7	394	
K-CUP DRAWER ORGANIZER KIT				
 <ul style="list-style-type: none"> Holds 30 K-Cups Maple construction with natural finish B18KCUPK fits B18 cabinets Dimensions: 16" W x 19 3/4" D x 2 3/8" H B24KCUPK fits B24 cabinets Dimensions: 16" W x 19 3/4" D x 2 3/8" H 	B18KCUPK	0.6	228	
	B24KCUPK	0.9	279	
DRAWER CUTLERY INSERT KIT				
 <ul style="list-style-type: none"> Trim to fit Maple construction with natural finish B1518CUTK fits B15 and B18 cabinets Dimensions: 14 5/8" W x 22" D x 2 7/8" H B2124CUTK fits B21 and B24 cabinets Dimensions: 20 5/8" W x 22" D x 2 7/8" H 	B1518CUTK	0.7	119	
	B2124CUTK	0.9	157	
 <ul style="list-style-type: none"> Trim to fit Maple construction with natural finish B3036CUTK fits B30, B33 and B36 cabinets Dimensions: 33 1/8" W x 22" D x 2 7/8" H 	B3036CUTK	1.1	408	
KNIFE BLOCK INSERT KIT				
 <ul style="list-style-type: none"> Trim to fit Maple construction with natural finish 55 slots to store various sized knives and other utensils B1521KNK fits B15, B18 and B21 cabinets Dimensions: 18 1/2" W x 22" D x 2" H 	B1521KNK	0.7	200	
 <ul style="list-style-type: none"> Trim to fit Maple construction with natural finish B3036KNK fits B30, B33 and B36 cabinets Dimensions: 33 1/8" W x 22" D x 2 7/8" H 	B3036KNK	1.0	394	
BASE UTILITY DRAWER KIT				
 <ul style="list-style-type: none"> Trim to fit Maple construction with natural finish B2736UTK fits B27, B30, B33 and B36 cabinets Dimensions: 33 1/8" W x 22" D x 2 7/8" H 	B2736UTK	1.0	408	





Storage Solutions

		SKU	cubes	Price
Design Tips: • All storage solutions are field installed • Cabinet fit sizes are based on 34 1/2" cabinet heights				
PEG ORGANIZATION SYSTEM KIT				
	<ul style="list-style-type: none"> • Peg organization for deep drawers • Trim to fit • Maple construction with natural finish • DB30PEGK fits DB30 and BMW30 bottom drawers Includes (12) push-in pegs Dimensions: 30 3/8" W x 21 1/2" D x 6 3/4" H 	DB30PEGK	1.0	224
	<ul style="list-style-type: none"> • DB36PEGK fits DB36 bottom drawers Includes (16) push-in pegs Dimensions: 39 3/8" W x 21 1/2" D x 6 3/4" H 	DB36PEGK	1.1	289
DOOR MOUNT CUTTING BOARD KIT				
	<ul style="list-style-type: none"> • Premium wood cutting board • Includes cutting board and door mount holder • Cutting board is birch and maple combination • B15DMCBK fits 15" wide cabinets Cutting board dimensions: 7 3/4" W x 16" H x 1 1/4" D • B18DMCBK fits 18" wide cabinets Cutting board dimensions: 10 3/4" W x 16" H x 1 1/4" D 	B15DMCBK	0.3	196
		B18DMCBK	0.4	222
DOOR STORAGE KIT				
	<ul style="list-style-type: none"> • Door mounted sink base storage • Top shelf with plastic insert • Bottom shelf for tall item storage • Maple construction with natural finish • SB3033DSTK fits cabinet with 15" wide doors • SB36DSTK fits cabinet with 18" wide doors • SB42DSTK fits cabinet with 21" wide doors 	SB3033DSTK	0.3	160
		SB36DSTK	0.4	177
		SB42DSTK	0.5	204
APPLIANCE STORAGE RACK KIT				
	<ul style="list-style-type: none"> • Door mounted appliance storage • Top shelf with (2) 1 1/4 qt stainless steel bins • Non-skid lining on lower level shelf • Maple construction with natural finish • VSB30ASTK fits cabinet with 15" wide doors 	VSB30ASTK	0.5	188
DOOR MOUNT WASTE BIN KIT				
	<ul style="list-style-type: none"> • Door mounted waste container • Includes one silver, 8-quart waste bin • Door mount is maple construction with natural finish • VSB30DWBK fits cabinet with 15" wide doors 	VSB30DWBK	0.5	161

Storage Solutions

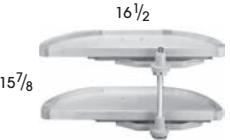
Design Tips:		SKU	cupes	Price
<ul style="list-style-type: none"> All storage solutions are field installed Cabinet fit sizes are based on 34 1/2" cabinet heights 				
SINK BASE TIP-OUT TRAY KIT				
 <ul style="list-style-type: none"> Includes one conventional open tray and one accessory tray with soap dish Both 11" trays are white plastic SB2736TIPK fits SB27, SB30, SB33 and SB36, includes one pair of hinges for single drawer front SB3942TIPK fits SB39 and SB42, includes two pair of hinges for double drawer front Can be used on vanity sink bases 	SB2736TIPK	1.8	71	
	SB3942TIPK	1.8	71	
SINK BASE STAINLESS STEEL, SOFT CLOSE TIP-OUT TRAY KIT				
 <ul style="list-style-type: none"> Includes one stainless steel Tip-out Tray with Soft Close hinges Designed for sink base cabinets with one wide drawer front SB30TIPSSK is 25" wide and fits 30" wide sink base cabinets SB33TIPSSK is 28" wide and fits 33" wide sink base cabinets SB36TIPSSK is 31" wide and fits 36" wide sink base cabinets 	SB30TIPSSK	1.8	122	
	SB33TIPSSK	1.8	127	
	SB36TIPSSK	1.8	134	
SINK BASE DRIP TRAY KIT				
 <ul style="list-style-type: none"> Protects cabinets from minor leaks Almond color Trim to fit SB2730DRIPK fits SB27 and SB30 cabinets SB3336DRIPK fits SB33 and SB36 cabinets SB3942DRIPK fits SB39 and SB42 cabinets 	SB2730DRIPK	0.4	129	
	SB3336DRIPK	0.5	144	
	SB3942DRIPK	0.6	160	
SINK BASE REMOVABLE CADDY KIT				
 <ul style="list-style-type: none"> Adjustable/reversible handle and top tray accommodate plumbing fixtures May not fit unusual plumbing configurations Full extension euro-glides with 75 lb rating Door mount bracket not available Easy removal to carry around house Width: 11 1/4" Fits all sink base cabinets 	SBREMCADK	1.2	212	
WALL DIAGONAL LAZY SUSAN SHELF KIT				
 <ul style="list-style-type: none"> Rotating D-shaped lazy susan Mounts to bottom of cabinet or shelves 5/8" thick shelf with 1" rim Natural maple finish Fits Wall Diagonal corner cabinets 	WDC24LSK	1.0	158	





Storage Solutions

Design Tips:		SKU	cubes	Price
<ul style="list-style-type: none"> All storage solutions are field installed Cabinet fit sizes are based on 34 1/2" cabinet heights 				
LAZY SUSAN UPGRADE KIT				
	<ul style="list-style-type: none"> Wood lazy susan to be installed in a Super Susan cabinet (SS36) Two trays each 28" diameter 5/8" thick maple independently operated revolving trays Trays have a 2" high banded wood rim 	SS36LSUK	2.0	727
BASE CORNER LAZY SUSAN PULL-OUT KIT				
	<ul style="list-style-type: none"> Chrome plated pivoting shaft Two half moon shelves Shelves rotate and pull out independently Shelves are white polymer Pull out distance is 10 1/4" BC42LSPOK fits blind corner cabinet BC42 BC48LSPOK fits blind corner cabinet BC48 	BC42LSPOK	2.1	649
		BC48LSPOK	2.6	711
BASE TRAY DIVIDER KIT				
	<ul style="list-style-type: none"> Chrome finish TD12K Dimensions: 1/4" W x 20" D x 12" H TD18K Dimensions: 1/4" W x 20" D x 18" H Fits all base, refrigerator wall and tall cabinets 24" deep 	TD12K	0.2	34
		TD18K	0.2	35
3" BASE FILLER PULL-OUT KIT				
	<ul style="list-style-type: none"> 3" wide base filler pull-out creates a functional storage space Recommended installation is between two cabinets Can also be installed between cabinet and a wall or cabinet and end panel with a stile Full extension Soft Close glides Requires a filler mounted to front; filler sold separately Three adjustable shelves 	BFPO3K	1.2	551
6" BASE FILLER PULL-OUT KIT				
	<ul style="list-style-type: none"> 6" wide base filler pull-out creates a functional storage space Recommended installation is between two cabinets Can also be installed between cabinet and a wall or cabinet and end panel with a stile Full extension Soft Close glides Requires a filler mounted to front; filler sold separately Three adjustable shelves 	BFPO6K	1.6	664





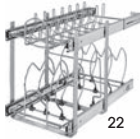

Storage Solutions

Design Tips:

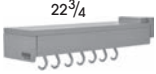

- All storage solutions are field installed
- Cabinet fit sizes are based on 34 1/2" cabinet heights

		SKU	cubes	Price
WALL ORGANIZER PULL-OUT KIT				
 <p>26 1/16 10 3/4</p>	<ul style="list-style-type: none"> • Two adjustable shelves with chrome rails • Fixed top shelf for 36" and 42" high cabinets • Full extension, Soft Close glides • Door mount bracket with 5" of width and micro-tilt adjustment • Natural maple finish • W09POK fits 9" wide wall cabinets • W12POK fits 12" wide wall cabinets 	W09POK	1.1	339
		W12POK	1.6	394
BASE FULL HEIGHT ORGANIZER PULL-OUT KIT				
 <p>25 1/2 22 1/2</p>	<ul style="list-style-type: none"> • Three adjustable shelves with chrome rails • Full extension, Soft Close glides • Door mount bracket with 5" of width and micro-tilt adjustment • Natural maple finish • Fits B09 with full-height door 	B09POK	2.2	618
BASE FULL HEIGHT UTENSIL ORGANIZER PULL-OUT KIT				
 <p>25 1/2 22 1/2</p>	<ul style="list-style-type: none"> • Two adjustable shelves with chrome rails • Full extension, Soft Close glides • Door mount bracket with 5" of width and micro-tilt adjustment • Natural maple finish • Includes three stainless steel bins • Fits B09 with full-height door 	B09POUTK	3.1	901
BASE ORGANIZER PULL-OUT KIT				
 <p>19 1/2 21 5/8</p>	<ul style="list-style-type: none"> • Two adjustable shelves with chrome rails • Full extension, Soft Close glides • Door mount bracket with 5" of width and micro-tilt adjustment • Natural maple finish • Fits B15 cabinet 	B15POK	6.1	918
BASE POTS AND PANS ORGANIZER KIT				
 <p>18 22</p>	<ul style="list-style-type: none"> • Chrome plated wire frame • Full extension, ball bearing slides - 100 lb. rated • Independently operating shelves • Top tier organizes lids • Bottom tier with adjustable dividers • B15PPORGK fits B15 cabinet • B24PPORGK fits B24 cabinet 	B15PPORGK	4.7	391
		B24PPORGK	6.7	712

Storage Solutions

Design Tips:		SKU	cubes	Price
<ul style="list-style-type: none"> All storage solutions are field installed Cabinet fit sizes are based on 34½" cabinet heights 				
BASE POTS AND PANS ORGANIZER KIT				
 <p>22¾ 5</p>	<ul style="list-style-type: none"> Includes seven long hooks Solid wood with grey finish Full extension, Soft Close glides Fits all 24" deep cabinets 	PPORGK	0.6	542
BASE STORAGE ORGANIZER KIT				
 <p>18 21½</p>	<ul style="list-style-type: none"> Maple dovetail, bottom mount pull-out Undermount, Soft Close glides Includes seven chrome "U-shaped" pegs Freestanding pull-out B18ORGK fits B18 cabinet (5 adjustable dividers) B24ORGK fits B24 (8 adjustable dividers) 	B18ORGK	4.7	979
		B24ORGK	6.7	1062
TIERED COOKWARE ORGANIZER KIT				
	<ul style="list-style-type: none"> Two-tiered cookware organizer Natural maple construction Top shelf holds lids Organizer is pulled out after opening the door Undermount, Soft Close glides B18CWORGK fits B18 cabinet B24CWORGK fits B24 cabinet 	B18CWORGK	4.7	1115
		B24CWORGK	6.7	1291
BASE WASTEBASKET, SINGLE KIT				
 <p>19½ 21¾</p>	<ul style="list-style-type: none"> Single, 35-quart silver container Maple dovetail, bottom mount pull-out Full extension, Soft Close glides Mounts to cabinet bottom and door Door mount bracket with 5" of width and micro-tilt adjustment Fits B15 cabinet 	B15WBK	4.8	839
BASE WASTEBASKET, DOUBLE KIT				
 <p>19½ 21¾</p>	<ul style="list-style-type: none"> Double, 35-quart silver containers Maple dovetail, bottom mount pull-out Full extension, Soft Close glides Mounts to cabinet bottom and door Door mount bracket with 5" of width and micro-tilt adjustment Fits B18 cabinet 	B18WBK	5.5	903
 <p>19½ 21¾</p>	<ul style="list-style-type: none"> Double, 35-quart silver containers Maple dovetail, bottom mount pull-out Full extension, Soft Close glides Mounts to cabinet bottom and door Door mount bracket with 5" of width and micro-tilt adjustment Fits B21 cabinet 	B21WBK	6.9	964

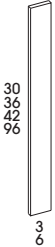

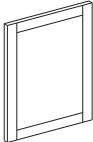
Fillers & Panels

	SKU	Cubes	Standard Price	Complements Paint Price												
FILLER - STANDARD																
 <ul style="list-style-type: none"> Fillers are 3/4" thick solid maple Fillers are finished on the face, left, and right sides; however, the sides receive a lesser finish If you require an end to be exposed, we suggest using a valance F330 and F360 may be used for either bases or 30" walls Available widths: 3" and 6" 	F330	0.1	61	132												
	F630	0.2	125	196												
	WF336	0.1	69	140												
	WF636	0.2	149	220												
	WF342	0.1	90	161												
	WF642	0.2	164	235												
	F396	0.1	164	252												
	F696	0.2	330	418												
FILLER - FLUTED																
 <ul style="list-style-type: none"> Fillers are 3/4" thick solid maple Fillers are finished on the face, left, and right sides; however, the sides receive a lesser finish If you require an end to be exposed, we suggest using a valance FF330 may be used for either bases or 30" walls Available width: 3" 	FF330	0.1	61	132												
	FF396	0.1	164	252												
DECORATIVE END PANELS																
 <ul style="list-style-type: none"> All decorative end panels are actual doors that are finished on both sides Tall decorative end panels available as special order with added lead time These panels are top and bottom doors from U24 See Utility spec sheets <table border="1" data-bbox="159 1591 509 1759"> <thead> <tr> <th>SKU</th> <th>Dimensions</th> </tr> </thead> <tbody> <tr> <td>DWEP30</td> <td>10" x 28"</td> </tr> <tr> <td>DWEP36</td> <td>10" x 34</td> </tr> <tr> <td>DWEP42</td> <td>10" x 40"</td> </tr> <tr> <td>DEPVB</td> <td>19" x 28"</td> </tr> <tr> <td>DEPB</td> <td>22" x 28"</td> </tr> </tbody> </table>	SKU	Dimensions	DWEP30	10" x 28"	DWEP36	10" x 34	DWEP42	10" x 40"	DEPVB	19" x 28"	DEPB	22" x 28"	DWEP30	0.1	145	296
	SKU	Dimensions														
	DWEP30	10" x 28"														
	DWEP36	10" x 34														
	DWEP42	10" x 40"														
	DEPVB	19" x 28"														
DEPB	22" x 28"															
DWEP36	0.1	164	315													
DWEP42	0.1	203	354													
DEPVB	0.1	255	406													
DEPB	0.1	255	406													

Fillers & Panels

Design Tips: *Panels are finished to match with vinyl laminate on "face" side only • Inner side finished in natural vinyl laminate on stained products • Inner side finished in white vinyl laminate on painted products	SKU	cubes	Standard Price	Complements Paint Price
PANELS				
P4836V: Finished End Panel — 48" x 36" x 1/4" (grain runs with 36") — vinyl	P4836V	1.0	249	557
P4896V: Finished End Panel — 48" x 96" x 1/4" (grain runs with 96") — vinyl	P4896V	1.0	415	942
BP4896: Finished Beaded Panel — 48" x 96" x 1/4" (bead runs with 96") — stained styles are stained plywood veneer/painted are vinyl — spacing between beads is approximately 1 3/4"	BP4896	1.0	722	1514
WSKIN: Finished Panel — 11 1/4" x 42" x 1/4" — stained styles are stained plywood veneer/painted are vinyl	WSKIN	1.0	107	379
BSKIN: Finished Panel — 23 1/4" x 34 1/2" x 1/4" — stained styles are stained plywood veneer/painted are vinyl	BSKIN	1.0	149	421
*REFP24: Finished Refrigerator Panel — 24" x 96" with 1 1/2" stile — 1/2" vinyl laminate, plywood panel	REFP24	2.0	373	1432
3/4REFP24: Finished Refrigerator Panel — 3/4" x 24" x 96" Panel finished on two sides & one long edge. Plywood. Stained product is finished veneer. Painted product is vinyl.	3/4REFP24	2.0	880	1939
*REFP30: Finished Refrigerator Panel — 30" x 96" with 1 1/2" stile — 1/2" vinyl laminate, plywood panel	REFP30	3.0	421	1480
3/4REFP30: Finished Refrigerator Panel — 3/4" x 30" x 96" Panel finished on two sides & one long edge. Plywood. Stained product is finished veneer. Painted product is vinyl.	3/4REFP30	2.0	1041	2100
*DWP1.5: Dishwasher End Panel with 1 1/2" filler — 24" x 34 1/2" with 1 1/2" stile — 1/2" vinyl laminate panel	DWP1.5	2.0	203	475
*DWP3: Dishwasher End Panel with 3" filler — 24" x 34 1/2" with 3" stile — 1/2" vinyl laminate panel	DWP3	2.0	209	481
*DWP6: Dishwasher End Panel with 6" filler — 24" x 34 1/2" tall with 6" stile — 1/2" vinyl laminate panel	DWP6	3.0	358	630

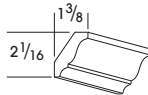
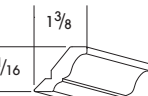
Mouldings

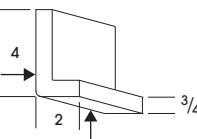
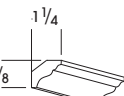
	SKU	Cubes	Standard Price	Complements Paint Price
SMALL CROWN				
 <ul style="list-style-type: none"> • Crown Moulding • 8 feet long • Available in all colors 	SMCROWN214	0.1	137	225
SMALL CROWN - TOP MOUNT				
 <ul style="list-style-type: none"> • Top Mount Crown Moulding • Seated on top of cabinet with 3/8" top nailing flange • 8 feet long • Available in all colors 	SSMCROWN214	0.1	169	257
LARGE CROWN				
 <ul style="list-style-type: none"> • Crown Moulding • 8 feet long • Available in all colors 	LGCROWN4	0.1	192	314
LARGE CROWN - TOP MOUNT				
 <ul style="list-style-type: none"> • Top Mount Crown Moulding • 8 feet long • Available in all colors 	SLGCROWN4	0.1	275	397
STARTER CROWN				
 <ul style="list-style-type: none"> • 4" Starter Crown Moulding; not finished on back • Arrows identify finished sides • 8 feet long • Available in all colors 	STCROWN	0.1	485	607
COVE CROWN				
 <ul style="list-style-type: none"> • 1 3/4" Cove Crown Moulding • 8 feet long • Available in all colors 	CCROWN134	0.1	106	194

Mouldings

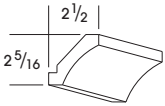
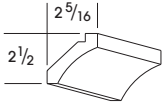
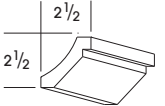
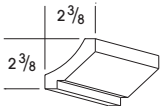
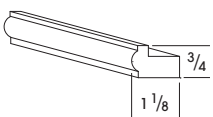
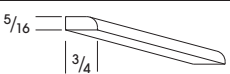
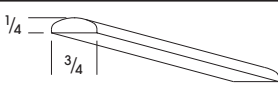
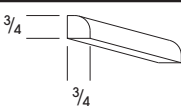
	SKU	cubes	Standard Price	Complements Paint Price
REVERSIBLE CROWN				
 <p>Cove-Fo</p>  <p>Cove-So</p>  <p>Shaker-Fo</p>  <p>Shaker-Fo</p> <ul style="list-style-type: none"> • 4-way adjustable Cove and Shaker Moulding combo • 8 feet long • Available in all colors 	REVCROWN	0.1	222	310
LIGHT RAIL				
 <ul style="list-style-type: none"> • Light Rail Moulding • 8 feet long • Available in all colors 	MLR	0.1	98	169
SCRIBE				
 <ul style="list-style-type: none"> • Scribe Moulding • 8 feet long • Available in all colors 	MSW	0.1	67	138
BATTEN				
 <ul style="list-style-type: none"> • Batten Moulding • 8 feet long • Available in all colors 	MBAT	0.1	69	140
QUARTER ROUND				
 <ul style="list-style-type: none"> • Quarter Round Moulding • 8 feet long • Available in all colors 	MQR	0.1	81	152

Mouldings

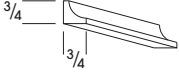
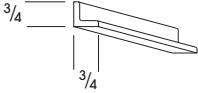
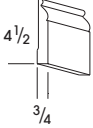
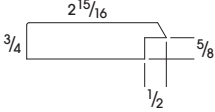
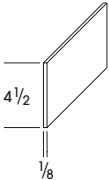
	SKU	Cubes	Standard Price	Complements Paint Price
INSIDE CORNER				
 <ul style="list-style-type: none"> • Inside Corner Moulding • 8 feet long • Available in all colors 	MICW	0.1	98	169
OUTSIDE CORNER				
 <ul style="list-style-type: none"> • Outside Corner Moulding • 8 feet long • Available in all colors 	MOCW	0.1	98	169
FURNITURE BASE				
 <ul style="list-style-type: none"> • 4 1/2" Furniture Base Moulding • 8 feet long • Available in all colors 	FB	0.1	207	329
MIRROR MOLDING NEW				
 <ul style="list-style-type: none"> • 8 feet long • Available in all colors 	MMIR	0.1	258	346
TOEKICK - 4 1/2"				
 <ul style="list-style-type: none"> • 4 1/2" Toekick (Plywood w/vinyl veneer) • 8 feet long • Available in all colors 	TOEKICK	0.1	66	139

		Description	List
BIFDOORHINGE	3919261	Attaches door to cabinet frame on BER (hinge/plate set)	54
BIFPIANOHINGE	3919263	Attaches door to door on BER (hinge/plate set)	73
BUMPERPAD	3919520	Bumper pads 72/sheet (clear)	12.53
CGUNIVSOCKET	3951563	Cabinet Glide Universal Socket - glide slides into the back socket in the back of the cabinet	5.33
FALSEFRONTCLIPS	3919523	Attachment clips for false drawer fronts (common on Vanity and sink bases)	0.61
ROLLERS	3919529	Roller clip to couple with false panel clips. Snaps into it.	0.49
SOFTHINGE6G	3919531	Standard Overlay Soft Close Hinge, 6 Way Adj.	22
SCREWS	3919530	Glide screws (drawer box or cabinet member)	0.15
SHCLIP	3919931	Shelf clip 0.2 (sold individually)	0.61
UMDRWLOCKSET	3919274	Undermount drawer clip (left/right set)	10.82
UMBCGLIDEG	3919532	Full-extension glide for base cabinets - Set	157
UMVCGLIDEG	3919535	Full-extension glide for vanity cabinets - Set	148

List price is each unless otherwise noted in the description.

FINISH	IN STOCK					
	TOUCH-UP KITS	LIST EACH	STAIN & PAINT	LIST PINT	SPRAY	LIST 12 OZ. CAN (NO PRIMER)
OPAL PAINT	3191545	73	3191564	97	3192300	84
PEWTER PAINT	3113189	73	3113208	97	3113209	84
WHITE PAINT	1207236	73	1236980	118	1418160	84
BAYSIDE	3266656	73	—	—	3266655	84
BISCAYNE	3266875	73	—	—	3266874	84
CAPE	4013047	73	—	—	4013046	84
CURRANT	4013051	73	—	—	4013050	84
EVERGREEN	4013055	73	—	—	4013054	84
GOLDLEAF	4013059	73	—	—	4013058	84
JUNIPER	3522440	73	—	—	3522439	84
LAUREL	3522659	73	—	—	3522658	84
MIDNIGHT	3267094	73	—	—	3267093	84
PALMETTO	3267313	73	—	—	3267312	84
SEABREEZE	3267532	73	—	—	3267531	84
SEAPORT	3267751	73	—	—	3267750	84
SILHOUTTE	4013063	73	—	—	4013062	84
STONEBROOK	3522878	73	—	—	3522877	84
TOP COAT	—	—	1414350	121 (QUART)	1915465	123 12 OZ CAN

Special order Touch-up Markers and Fill sticks will be shipped direct.

Touch-up kits include 1 putty fill stick, 1 touch-up marker and 1 small bottle of top coat

Wolf pints of stain and paint are for touch up purposes only. When doing a color match for a larger project we recommend taking a door to a professional paint store to do a color match.

WOLF CLASSIC | 5-YEAR LIMITED WARRANTY

Wolf Classic cabinets have been manufactured under the highest standards of quality and workmanship.

FIVE-YEAR LIMITED WARRANTY ON CABINETS, DRAWER GUIDE AND HINGES

Wolf Home Products warrants to original consumer purchasers for five years from date of original purchase that cabinets, drawers, drawer guides and hinges used in the manufacture of Wolf Classic cabinets shall be free from defects in material and workmanship under normal use.

GENERAL WARRANTY GUIDELINES

Should Wolf Classic cabinets fail during the applicable warranty period due to defects in the material or workmanship under normal use, Wolf Home Products, at its discretion, will repair or provide the parts necessary to replace the defective products.

This warranty is applicable only to products used in residential applications in the United States and is not transferable. This warranty does not cover products that are misused, abused, mishandled, improperly installed, improperly stored, changed, modified or subject to extreme temperatures or extreme moisture levels, or normal wear and tear. This warranty is not valid for products used for any purpose other than the purpose for which they were originally intended. This warranty does not cover the cost of installation, removal, subsequent damage or transportation of the defective product, regardless of whether the work was performed by a contractor, service company or the consumer.

Variations in color and grain pattern are a natural characteristic of wood. Color changes also may result from exposure to light, heat, smoke, household cleaners, and other elements and environmental conditions that are part of the aging process. These material variations and changes are not covered by this warranty. Wolf Home Products reserves the right to substitute for discontinued product the most similar product in styling, wood species and color available at the time a claim is submitted.

Paint finishes are uniquely different from standard wood finishes. On all wood products, expansion and contraction are typical due to changes in climate conditions. Due to this normal movement, paint finishes may develop slight separation lines, finish breaks and seam lines. With use of selected hardwoods and veneers, some grain patterns and wood characteristics (checks, pin knots) as well as seams and joints will remain visible through the paint finish. Over time, there may be a slight color shift, due to exposure to natural and artificial light. These normal conditions are not considered quality defects and are not covered by this warranty.

THIS WARRANTY IS THE EXCLUSIVE WARRANTY OF WOLF HOME PRODUCTS AND IS IN LIEU OF AND WOLF HOME PRODUCTS DISCLAIMS ALL OTHER WARRANTIES, EXPRESS OR IMPLIED, INCLUDING THE IMPLIED WARRANTIES OF MERCHANTABILITY AND FITNESS FOR A PARTICULAR PURPOSE. Some states do not allow the exclusion or limitation of incidental or consequential damages, so the above limitations or exclusions may not apply to you. This warranty gives you specific legal rights and you may also have other rights that vary from state to state.

To submit a claim under this warranty, contact your nearest Wolf Classic cabinets dealer or send a letter explaining the defect along with photos and a dated sales receipt as proof of purchase to the address below.

Wolf Classic Cabinets
Attn: Warranty Claims
20 West Market Street
York, PA 17401
800-234-9653
fax: 717-792-4052
WolfCabinetsWarranty@wolfhomeproducts.com



Wolf strives to ensure all pricing and specifications are accurate. However, in instances where there are discrepancies between 20/20 and the list pricing and product specification guide, use the current guide as the rule. If you are in doubt about any pricing or specifications please contact your Wolf Sales Consultant or Wolf Customer Care.



TRANSFORMING
HOMES FOR OVER

175
— YEARS —

Wolf Home Products® is an innovator in the building products industry. Transforming homes for more than 175 years, Wolf Home Products has been the preferred home building products brand by families across North America who value the importance of their home and time together to build lasting memories in the spaces they enjoy most. With a vast inventory of kitchen and bath, outdoor living and building products, Wolf Home Products delivers orders in a fraction of the time, ensuring unparalleled value when and where customers need it. Wolf stands behind its service, cultivated with years of business experience into a total satisfaction guarantee.



Find us on Instagram @**wolfhomeproducts**
for inspiration on your next project!



Kitchen & Bath



Outdoor Living



Building Products

[wolfhomeproducts.com](https://www.wolfhomeproducts.com) | © 2023 Wolf Home Products. All Rights Reserved.

All photos are representative of product. Please review an actual product sample with your dealer before making your final selection. Information contained within is subject to change without notice.

